

F28398
 VAN ES
 LOT 3 14 WENMERS PLACE
 SW7 4ND

2 x BASEMENT ROOMS

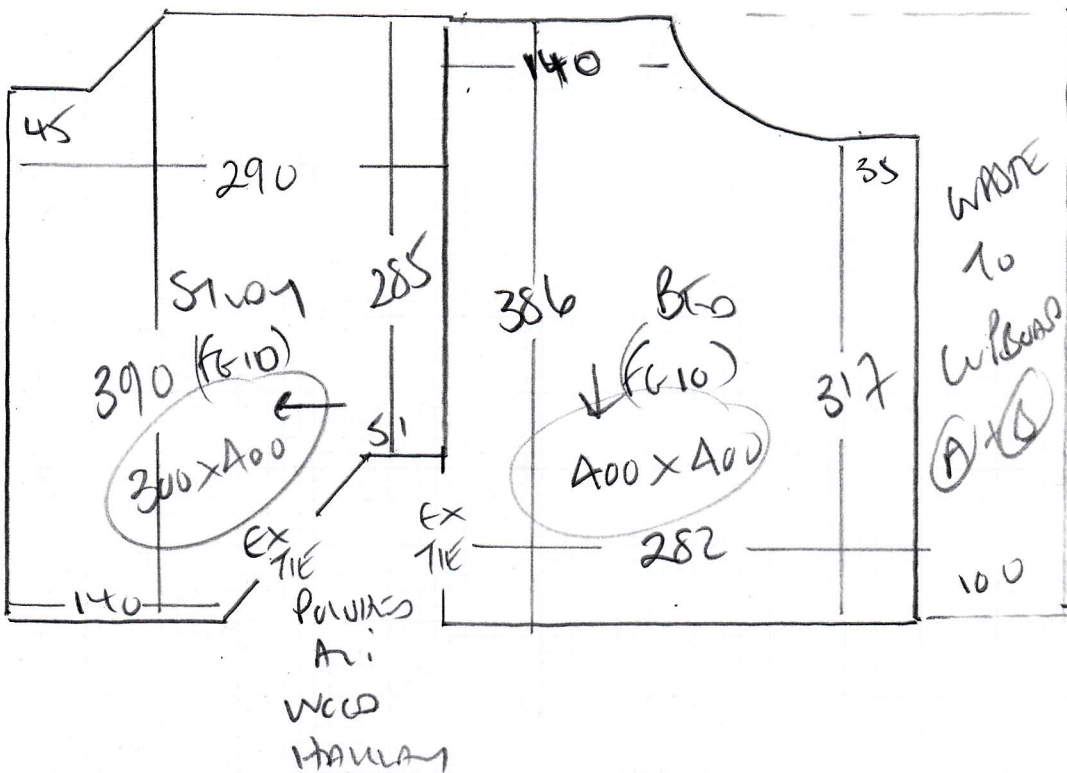

CURBWAYS OFF GROUND FROM HALLWAY

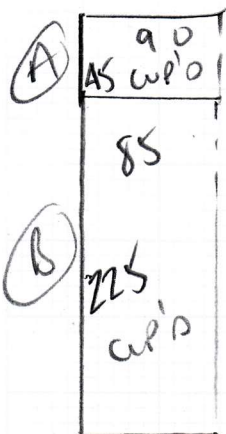

CANAL TO STREET
 STUDY 300 x 400
 BEDROOM 400 x 400
 (Curbways from WASTE)
700 x 400

28 m²

F28398

1st call of 3

Notes for Measure

Estimator: Colin

Mr D Van Es, 14 Wetherby Place

Date of Measure: Fri, 29 Oct 21

Van Es

At: 9.00am-10.00am

845-900

Site Address:

14 Wetherby Place
Flat 3

LONDON SW7 4ND

Customer Address:

14 Wetherby Place
Flat 3
LONDON

SW7 4ND

CONTACT: As customer details

Mobile

Home

Office

07584 286927

Email:

diederickvanes@gmail.com

Areas to be done and Description of Measure

lower ground floor areas and storage cupboard?

Instructions and Estimators comments

Coming into showroom to select!

Must Read!

Not entered

Mr D Van Es, 14 Wetherby Place

Date of Measure Fri, 29 Oct 21

VANS

At 9.00am-10.00am

Floor: Wood / Concrete / other BASEMENT 2 Rooms

S/edge: Wood/Concrete/No pin/existing (if existing, allow ___ sticks to supplement where necessary)

Sticking Req'd: Yes/No Type: Fastset/Other

Underlay: Re-use Existing / New required

Type: 42oz Felt / Fomalux / PU Foam / Luxury PU Foam / LowTog / Durafit

Doorbars: Alloy / Satin Ali / Polished Ali / Anod / Solid Brass / Chrome / Nisheen Seam/Wood/T/Holds: colour _____

Door Clearance: OK / Low (advise on quote) Companions - alternative?

Uplift: No / Yes (if "Yes" - what type?) Left on Cesi 10
Moms!!

Furniture: No/Yes (if YES, please specify the following) - 1 man / 2 men (Fitter to get paid) £ 25 total/per room

Parking Cost: Free / £ 4.50 per hour

Parking Restrictions: (type) / £ from by picture APP

Congestion Zone: No / Yes 2 x BASEMENT Rooms

Access: Easy / Hard / 2 men req'd / _____ floor? + Grows from cut's wood?

Runners: X Whipping / Binding (if binding, specify type)

Tape size: X 1 1/2" / 2" / 3" / 5"

Style: X Top taping / Side binding

Stairrods: X Type _____ Nr _____ Size _____

Must Read: Not entered

Office Ref: F28398