

F28A05  
 Ball  
 16 Thurburn House  
 Kinnaird St  
 SWIX 8EX

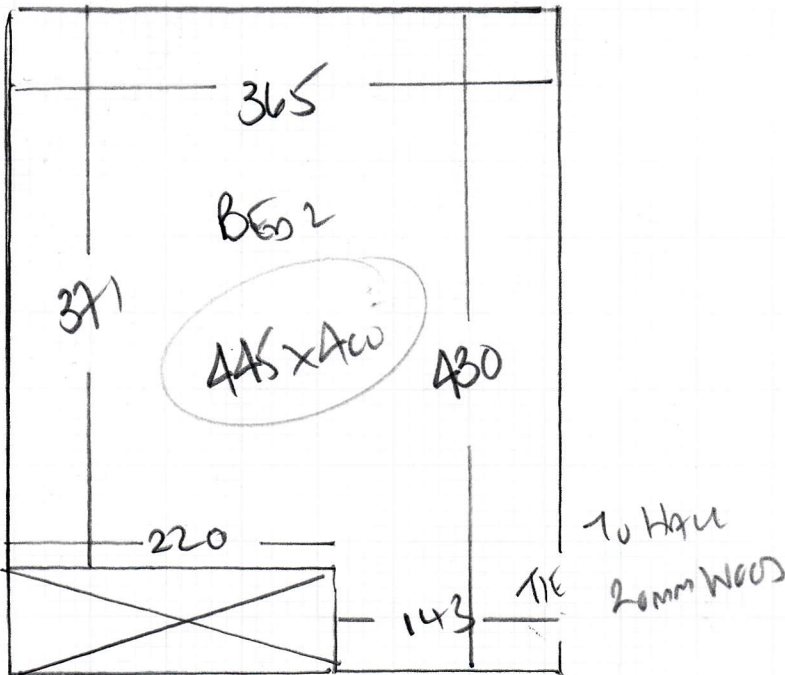

Solid Concrete floor  
 NO UPST  
 NO FURNITURE (YES)  
 BOS  
 SATIN Fin BARS?  
 SM floor fix  
 (SMALL LIFT)

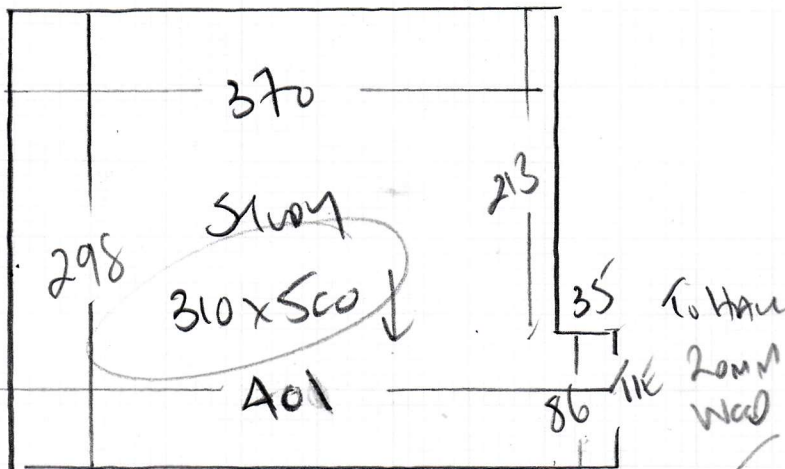

**F28405**

3rd call of 3

**Notes for Measure**

Estimator: Colin

Mrs M Bell, Flat 16 Thorburn House

Date of Measure: Tue, 2 Nov 21

At: Not entered

**Site Address:**Flat 16 Thorburn House  
Kinnerton Street

LONDON

SW1X 8EX

**CONTACT:** Molly

Mobile

07896-841210

Home

07896-841210

Office

N/P

**Customer Address:**Flat 16 Thorburn House  
Kinnerton Street

LONDON

SW1X 8EX

**Email:**

skookummanagement@gmail.com

**Areas to be done and Description of Measure**

2 bedrooms &amp; Study

**Instructions and Estimators comments**

Not entered

**Must Read!****Finelooop 491 & 505, Plain Loop 32 Cotswold N/leach****Office Ref: F28405**

Mrs M Bell, Flat 16 Thorburn House

Date of Measure Tue, 2 Nov 21

At Not entered

**Floor:** Wood / Concrete / other \_\_\_\_\_  
*Stick Gutter Nov 1.*

**S/edge:** Wood/Concrete/No pin/existing (if existing, allow \_\_\_ sticks to supplement where necessary)  
*Answer the man*

**Sticking Req'd:** Yes/No Type: Fastset/Other

**Underlay:** Re-use Existing / New required

**Type:** 42oz Felt / Fomalux / PU Foam / Luxury PU Foam / LowTog / Durafit

**Doorbars:** *? + others*  
Alloy / Satin Ali / Polished Ali / Anod / Solid Brass / Chrome / Nisheen  
Seam/Wood/T/Holds: colour \_\_\_\_\_

**Door Clearance:** OK / Low (advise on quote)

**Uplift:** No / Yes (if "Yes" - what type?) \_\_\_\_\_

**Furniture:** No/Yes (if YES, please specify the following) - 1 man / 2 men (Fitter to get paid) £\_\_\_\_\_ total/per room

**Parking Cost:** Free / £380 per hour *UNENGRAVED CAR PARK - BUT 1.83M MAX HEIGHT*

**Parking Restrictions:** (type) / £ pay by phone means 1 *STEEP SLOPE*

**Congestion Zone:** No / Yes *SLOPE SAME CONCERN FOR PARKING SPACE (NOT FREE)*

**Access:** Easy / Hard / 2 men req'd / 5TH floor? *SMALL LIFT PORTENAGE!!*

**Runners:** ~~Whipping~~ / Binding (if binding, specify type)

**Tape size:** ~~1 1/2"~~ / 2" / 3" / 5"

**Style:** Top ~~taping~~ / Side binding

**Stairrods:** Type ~~X~~ \_\_\_\_\_ Nr \_\_\_\_\_ Size \_\_\_\_\_

Must Read: Fineloo 491 & 505, Plain Loop 32 Cotswold N/leach