

F28415
Thompson
85 SPLOTHUNT LD
WT 184

2 BEONCOM

STAIR + LANDING

960 COOLM RUNNER ON
1ST FLOOR ONLY

COTWALD RIS

GASTON RIS

Room 960 x 500

48m²

F28415
 THOMPSON
 85 SPENDHURST ROAD
 W4 16Y

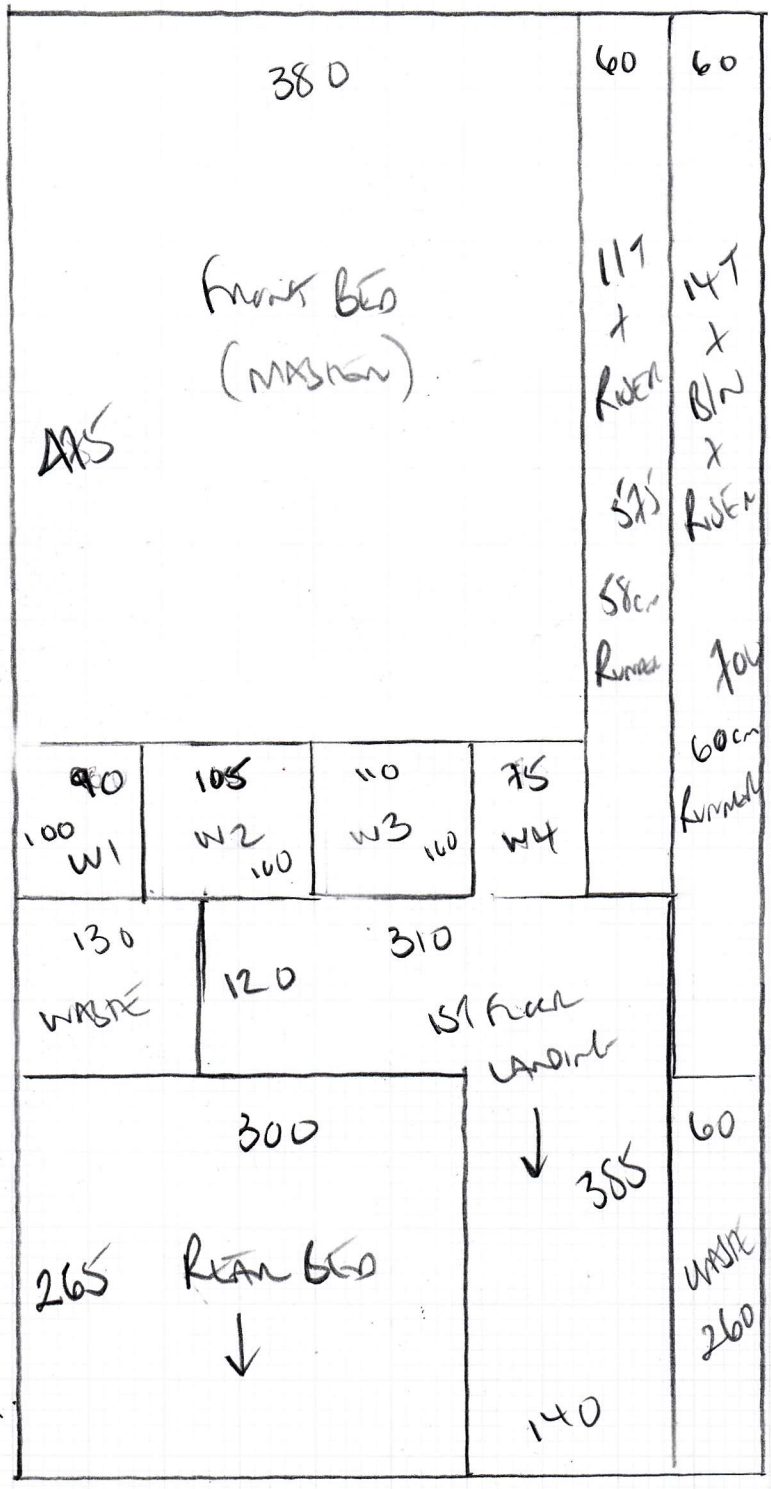

2 BEDROOMS
STAIRS + LANDINGS

CATSWOLD RIB
 EASTINGTON RIB

960 PLAN 960 x 500

48M²

PINE ANGLE
ALL RUNNING SAME WAY

SANDER floorboards

BOARDING SHOULD BE
REMOVED BY OTHER
* SKIN TING REDUCED

HEALTHY WOOD
SCREENED BY
OTHERS?

F28415
TITMPS
85 SLEIGHWAST LOAD
W4 184

TOP STAIRCASE

RISER	18 x 68
W1	60 x 78
W2	62 x 97
W3	85 x 100
W4	60 x 68

↓ 117
49 x 68
TO 1ST FLOOR
LANDING

(SBCM RUNNER)

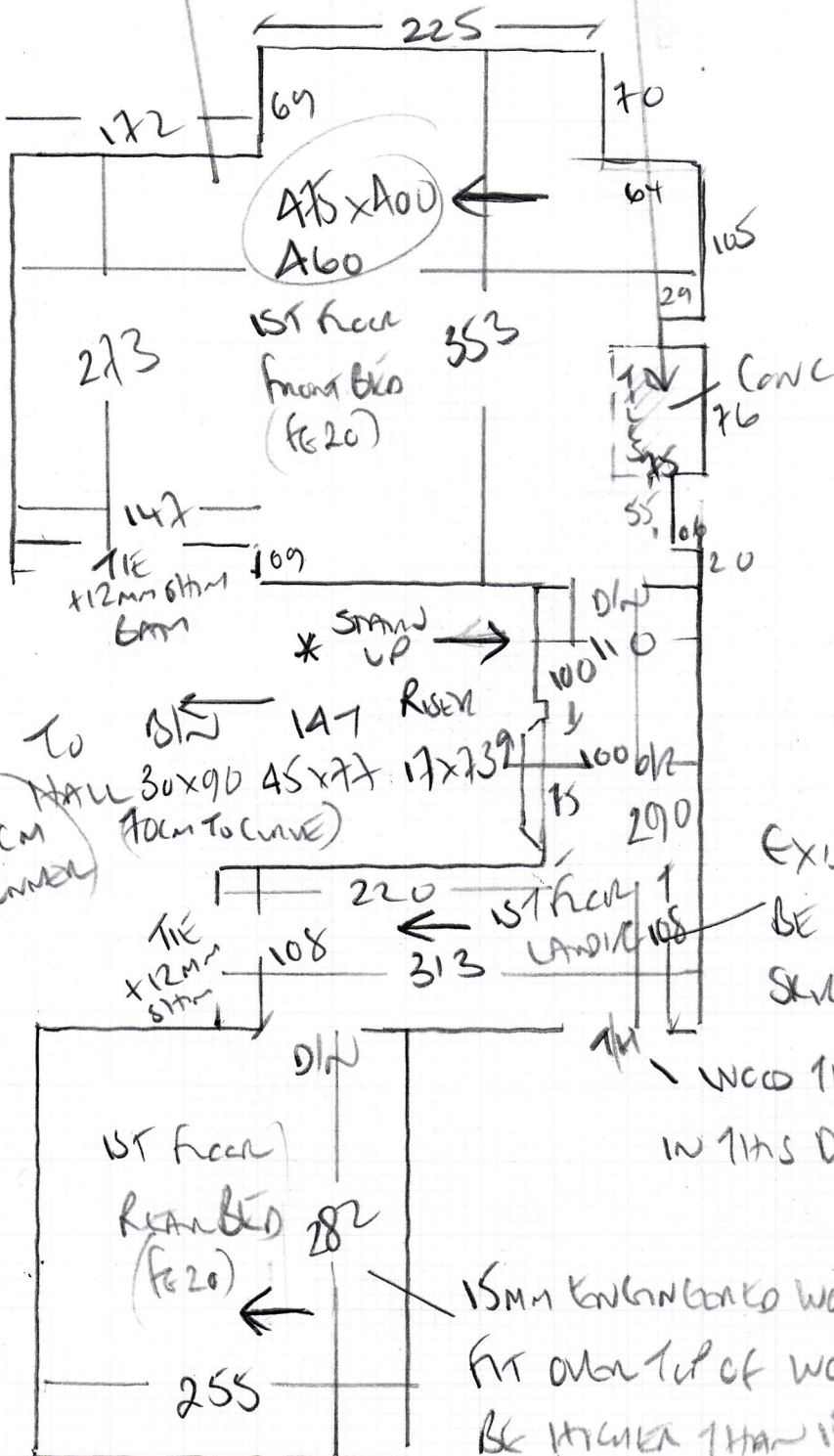

EXISTING WOOD FLOOR SHOULD
BE TAKEN UP - CUSTOMER ADVISED
STRUCTURES WILL NEED REDUCING!

WOOD TIMES HELD BY CUSTOMER
IN THIS DOWNWAY



15MM KUNWENKED WOOD DOWN
FIT OVER TOP OF WOOD / THIS ROOM WILL
BE HIGHER THAN 1ST FLOOR LANDING!

F28415

1st call of 1

Notes for Measure

Estimator: Colin

Mrs Sarah Thompson, 85 Speldhurst Road

Date of Measure: Tue, 16 Nov 21

At: Not entered

Site Address:

85 Speldhurst Road

Customer Address:

85 Speldhurst Road

LONDON

W4 1BY

LONDON

W4 1BY

CONTACT: As customer details

Mobile

Home

Office

07887-624748

Email:

smthompdon99@btinternet.com

Areas to be done and Description of Measure

stairs, landing x2 beds

Runners on All Stairs

Ground floor to 1st floor

60cm TAPED Runner

1st floor to 2nd floor

58cm TAPED Runner

+ TEMPLATE 4 windows + Risers

Instructions and Estimators comments

Not entered

1) Boston, Cotswold ETC
SAMPLES TAKEN TO DATE
NOT SUITABLE!

Must Read!

Not entered

Office Ref: F28415

Mrs Sarah Thompson, 85 Speldhurst Road

Date of Measure Tue, 16 Nov 21

At Not entered

Floor: Wood / Concrete / other _____

S/edge: Wood/Concrete/No pin/existing (if existing, allow __ sticks to supplement where necessary)

Sticking Req'd: Yes/No Type: Fastset/Other To HARM in front Bedroom

Underlay: Re-use Existing / New required

Type: 42oz Felt / Fomalux / PU Foam / Luxury PU Foam / LowTog / Durafit 2655 + Landing Runners

Doorbars: Alloy / Satin Ali / Polished Ali / Anod / Solid Brass / Chrome / Nisheen Seam/Wood/T/Holds: colour _____

Door Clearance: OK / Low (advise on quote)

Uplift: No / Yes (if "Yes" - what type?) ADVISED SARAH TO GET WOOD FREE ON LANDING UPLIFTED + REMOVED BY OTHERS!!

Furniture: No/Yes (if YES, please specify the following) - 1 man / 2 men (Fitter to get paid) £ 40 total/per room

Parking Cost: Free / £ 1.00 per hour

Parking Restrictions: (type) / £ 1.00 BY PHONE NEARBY! (NEXT STREET)

Congestion Zone: No / Yes

Access: Easy / Hard / 2 men req'd / 1ST floor?

Runners: Whipping / Binding (if binding, specify type)

Tape size: 1½" / 2" / 3" / 5"

Style: Top taping / Side binding

Stairrods: Type X Nr X Size X

Must Read: Not entered