

F28448  
 HOWE  
 8 KILMARNOCK RD  
 SW6 7JX

170 Finish floor 240 Landing	80 7 SPAN Tel floor 375	80 7 SPAN BASEMENT 375	70 7 SPAN + DN beam runner 375
170 135 1/2 Landing Tel floor	80	80	70

375

SPANS + LANDINGS  
Tel floor DOWN TO  
BASEMENT

1st floor only - beam runner

CT - HARBUR

WH205 KNOTTEN ROSE

115 130 Tel Landing	110 W1 100	85 W2 100	90 A SPAN 190
115 20 1/4	75 W3	85 W5	90 21 100
115 100 W4	100 W62 145	85 W33	

350

Plan 1 375 x 400

Plan 2 350 x 400

725 x 400

29m<sup>2</sup>

120mm TAPE

7x DN + 3x W 13.00 LIN MAS

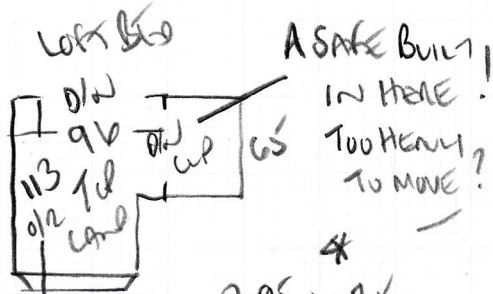

P28448  
Howe  
8 KILMARE ROAD  
SW6 7JX

CLOSE  
COVER  
TOP  
RIGHT

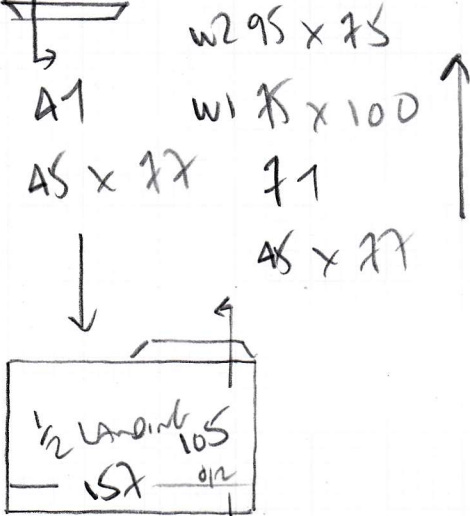

BASEMENT STAIRS

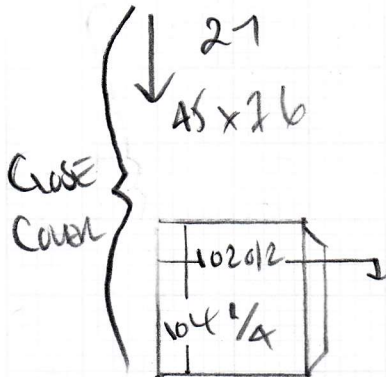
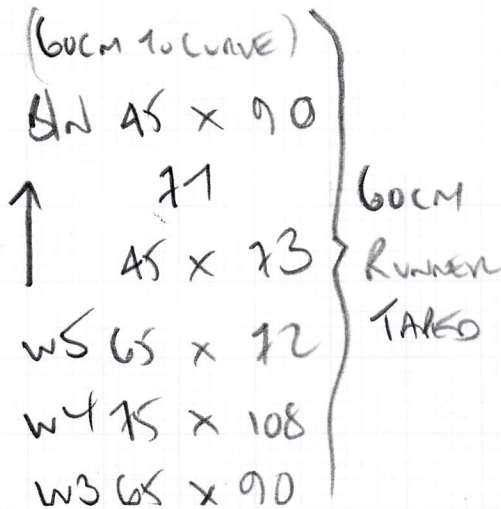
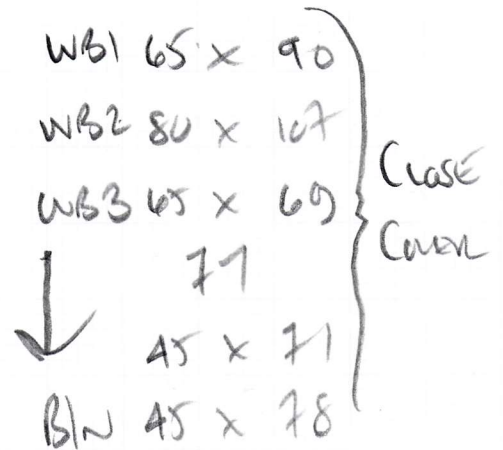

C1 - HARBOR  
CORNER WITH 205 KNUTTED FLOOR  
PATTERN REPEAT IS 250CM

F28008  
 HOWE  
 8 KILMAYNE ROAD  
 SW6 7JX

LAMINATE DOWN AT PRESENT!  
 CUSTOMERS BUILDING TO REMOVE

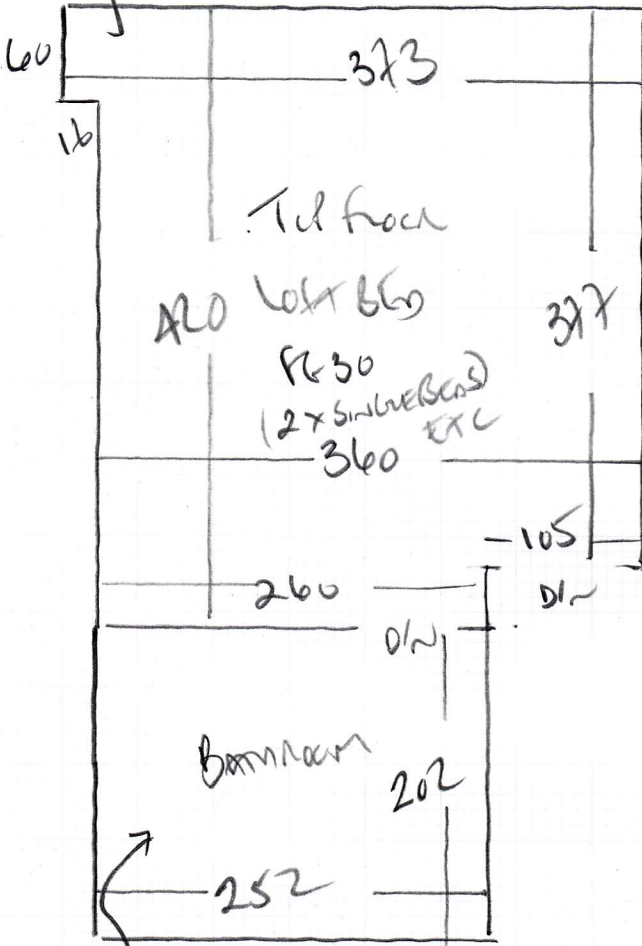

Loft Bed + Bathroom

UNNATURAL flooring  
 ANDERSON COLOR PAMPAS  
 AN 200A

Bedroom 430 x 400

Bathroom 210 x 400

640 x 400

25.60m<sup>2</sup>

WET ROOM AT PRESENT  
 CHECK MEASURE ONCE 'RIPPED OUT'

Harriet Howe, 8 Kilmaine Road

Date of Measure: Fri, 19 Nov 21

At: 11am - 12pm

Site Address:

8 Kilmaine Road

Customer Address:

8 Kilmaine Road

LONDON

SW6 7JX

LONDON

SW6 7JX

CONTACT:

As customer details

Mobile	Home	Office
07760-135514	020-3844-2315	

Email:

bunny1sm@gmail.com

Areas to be done and Description of Measure

Measure stairs / landings from ground floor to top floor / bedroom & bathroom

Instructions and Estimators comments

Stairs CT Knotted Rope WH205 £104 - £72.95 / Bed & Bath UN Andes £50 - £45

[Red outlined box]

[Red outlined box]

[Black outlined box]

Harriet Howe, 8 Kilmaine Road

Date of Measure Fri, 19 Nov 21

At 11am - 12pm

Floor:	Wood / Concrete / other _____
S/edge:	Wood/Concrete/No pin/existing (if existing, allow __ sticks to supplement where necessary)
Sticking Req'd:	Yes/No Type: Fastset/Other
Underlay:	Re-use Existing / New required
Type:	42oz Felt / Fomalux / PU Foam / Luxury PU Foam / LowTog / Durafit
Doorbars:	Alloy / Satin Ali / Polished Ali / Anod / Solid Brass / Chrome / Nisheen Seam/Wood/T/Holds: colour _____
Door Clearance:	OK / Low (advise on quote)
Uplift:	No / Yes (if "Yes" - what type?) <u>Buildings to do?</u>
Furniture:	No/Yes (if YES, please specify the following) - 1 man / 2 men (Fitter to get paid) £ <u>30</u> total/per room
Parking Cost:	Free / £ <u>800</u> per hour <u>if Diesel</u> * CHECK MEASURE *
Parking Restrictions:	(type) / £ <u>RING GO</u> * LOFT AREAS *
Congestion Zone:	No / Yes
Access:	Easy / Hard / 2 men req'd / <u>Top</u> floor? CASE CASE TOP FRONT OF STAIRS
Runners:	Whipping / Binding (if binding, specify type) GUM TALKED RUNNERS TO 1ST FRONT - ONLY.
Tape size:	1½" / 2" / 3" / <u>5"</u> RETURN FRONT 2 STAIRS TO BE CASE COVERED
Style:	Top taping / Side binding
Stairrods:	Type _____ Nr _____ Size _____

Must Read: 10% Christmas promo for Jan 2022 Fitting