

Job No: F28525  
 Name: BALDI  
 Address: 55 CLAWSON RD  
 WIL AJO  
 Tel: \_\_\_\_\_  
 Sheet: \_\_\_\_\_ of: \_\_\_\_\_

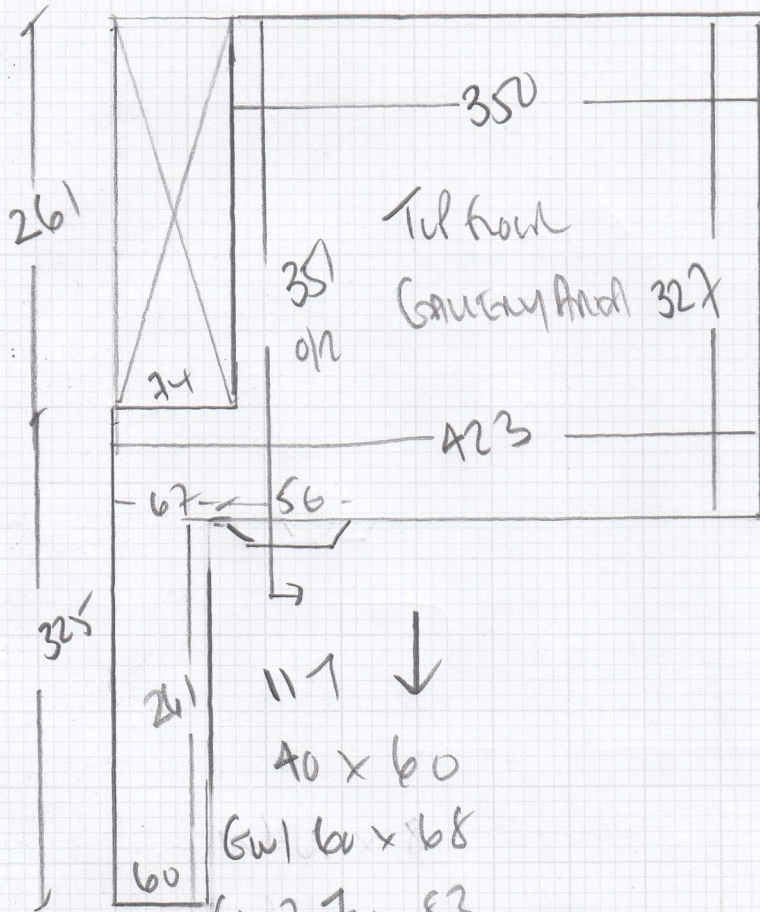

117 ↓  
 40 x 60  
 SW 60 x 68  
 SW 270 x 83  
 SW 361 x 60  
 \*  
 To Tel from  
 ROAD 650  
 \*



Concrete floors  
 Electric underfloor heating  
 Must install gutter in  
 All Areas on this floor  
 \* NO PINS TO BE USED \*  
 FAST SET ADHESIVE ONLY

mrcarpet  
 RESILIENT AND DURABLE

Job No: F28525  
 Name: BANOI  
 Address: 55 CANWOOD LANE  
 W11 4JD

Tel: \_\_\_\_\_  
 Sheet: \_\_\_\_\_ of: \_\_\_\_\_

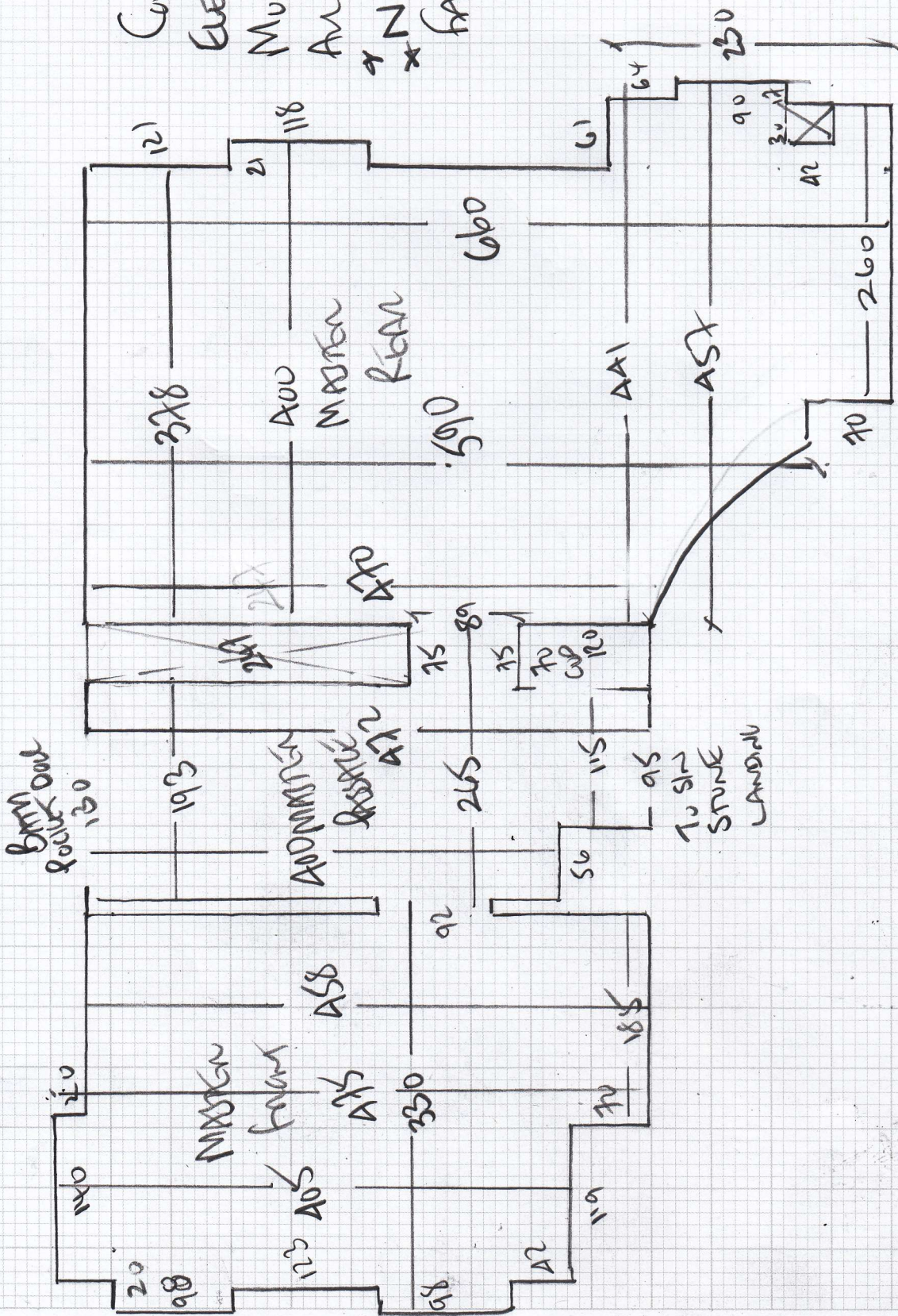

Job No: f25825  
 Name: BARDI  
 Address: 55 CLARENCE RD  
 WILLOWBROOK  
 Tel: \_\_\_\_\_  
 Sheet: \_\_\_\_\_ of: \_\_\_\_\_

BASEMENT ROOMS

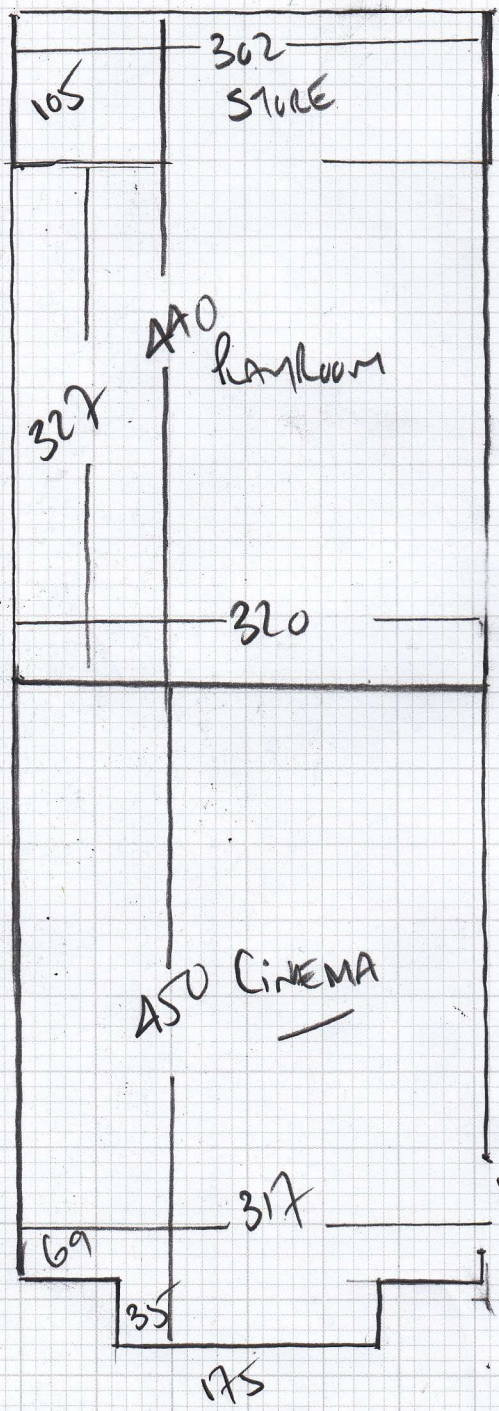

CONCRETE FLOORS  
 UNDERFLOOR HEATING  
 'PIPED WATER TYPE'  
 'DO NOT USE ANY PINS'  
 MUST USE FASTEST ADHESIVE

BUM TO  
 WOOD THRESHOLD  
 NOT IN YET!!  
 BUILDERS TO FIT  
 WOOD THRESHOLDS  
 WHEN FITTING WOOD FLOOR  
 IN BASEMENT HALL

BUM TO  
 WOOD THRESHOLD  
 NOT IN YET!!

Job No: F25825  
Name: BARD.  
Address: 55 Llanwrtyd Rd  
WILLAPO  
Tel:  
Sheet: of:

STAIRS

GROUND floor TO 1ST floor

22 WINDOWS

- 17 WINDOWS @ 55cm x 75cm
- 3 WINDOWS @ 55cm x 90cm

GROUND floor TO BASEMENT 1

- 10 WINDOWS @ 55cm x 76cm

All STONE STAIRS  
will require  
DRINKING + PUSHING  
+ LOW TOE RUBBER?

CARPET TO BE SPECIFIED  
GOOD QUALITY NYLON?  
SUEDE / DAINIS / GEORGE SUPREME ETC?

**F28525**

**3rd call of 3**

**Notes for Measure**

**Estimator: Colin**

**Mr Alex Bardi, 55 Clarendon Road**

**Date of Measure: Fri, 14 Jan 22**

**At: Late AM**

**Site Address:**

**55 Clarendon Road**

**Customer Address:**

*55 Clarendon Road*

**LONDON**

**W11 4JD**

*LONDON*

*W11 4JD*

**CONTACT:**

**As customer details**

Mobile	Home	Office
<b>07521-653029</b>	N/P	N/P

**Email:**

ab@ichiro-ai.com

**Areas to be done and Description of Measure**

Measure stairs / landings & 5 bedrooms

**Instructions and Estimators comments**

Alex has sample of Jacaranda for master bedroom / stairs runners

**Must Read!**

**Please call Alex on Thursday PM with approx ETA**

**Office Ref: F28525**

Mr Alex Bardi, 55 Clarendon Road

Date of Measure Fri, 14 Jan 22

At Late AM

**Floor:**  Wood /  Concrete / other \_\_\_\_\_  
*TUP floor boards MASTER BED SUITE + BASEMENT + STAIRS*

**S/edge:**  Wood /  Concrete /  No pin / existing (if existing, allow \_\_\_ sticks to supplement where necessary)

**Sticking Req'd:**  Yes /  No Type:  Fastset /  Other  
*All STAIRS 'STONE' TO BE DRILLED + PLUGGED!*

**Underlay:** Re-use Existing /  New required

**Type:** 42oz Felt / Fomalux / PU Foam /  Luxury PU Foam +  LowTog / Durafit

**Doorbars:**  Alloy + *alloys* / Satin Ali / Polished Ali / Anod / Solid Brass / Chrome / Nisheen  
 Seam/Wood/T/Holds: colour \_\_\_\_\_

**Door Clearance:** OK  Low (advise on quote) *BULLDOGS TO TRIM?*

**Uplift:**  No / Yes (if "Yes" - what type?) \_\_\_\_\_

**Furniture:**  No / Yes (if YES, please specify the following) - 1 man /  2 men (Fitter to get paid) £ \_\_\_\_\_ total/per room

**Parking Cost:** Free / £ 600 per hour

**Parking Restrictions:** (type) / £ RNG GO NLANBY / PAY BY PHONE

**Congestion Zone:**  No / Yes

**Access:** Easy / Hard /  2 men req'd / \_\_\_\_\_ floor?

**Runners:** Whipping /  Binding (if binding, specify type)  
*RUNNERS ON STAIRS  
 GROUND - BASEMENT +  
 GROUND - FIRST  
 TUP STAIRS - CLOSE COVER*

**Tape size:** 1½" / 2" / 3" /  5" ?

**Style:**  Top taping / Side binding ?

**Stairrods:** Type X Nr X Size X

**Must Read: Please call Alex on Thursday PM with approx ETA**

Office Ref: F28525