

F28553
WALKER
15 HESTER LOMB AVE
SWB SLL

DREAM
Color 0850

Row 1 550 x 500

Row 2 400 x 500

Row 3 170 x 500

Tul front 300 x 500
JENS

1420 x 500

400 (71m²)

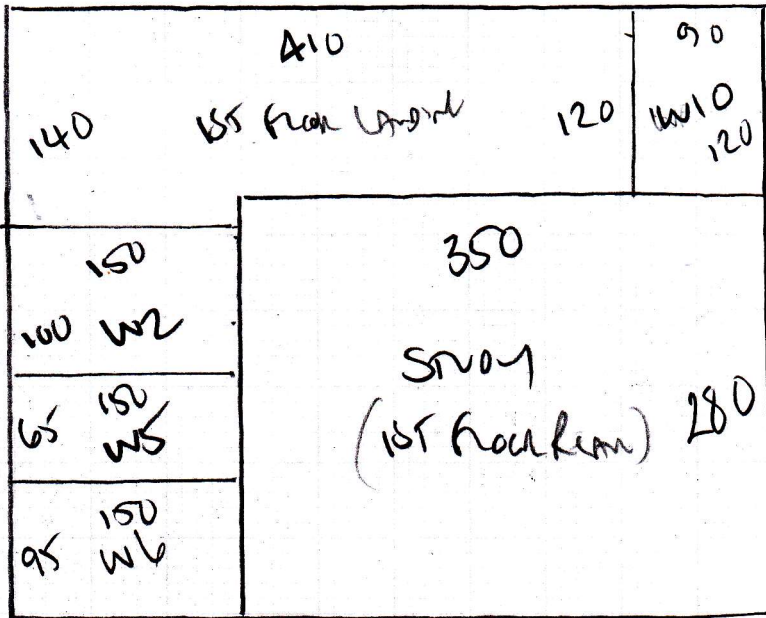

DREAM

Color 0820

Tul Room
CHARLOTTE BED 300 x 500

170 (16m²)

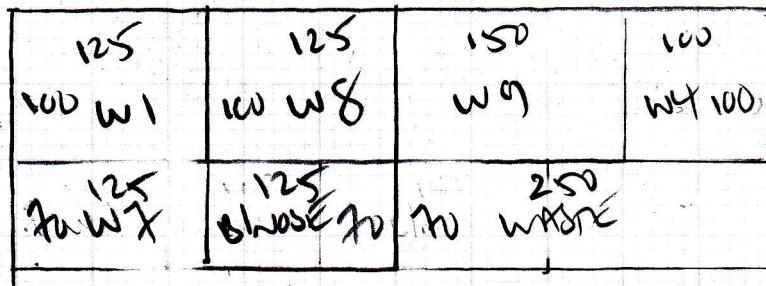

Job No: F28553
 Name: WALKER
 Address: 15 HASTENLAMB AVE
 SW6 5U

Tel: _____
 Sheet: _____ of: _____

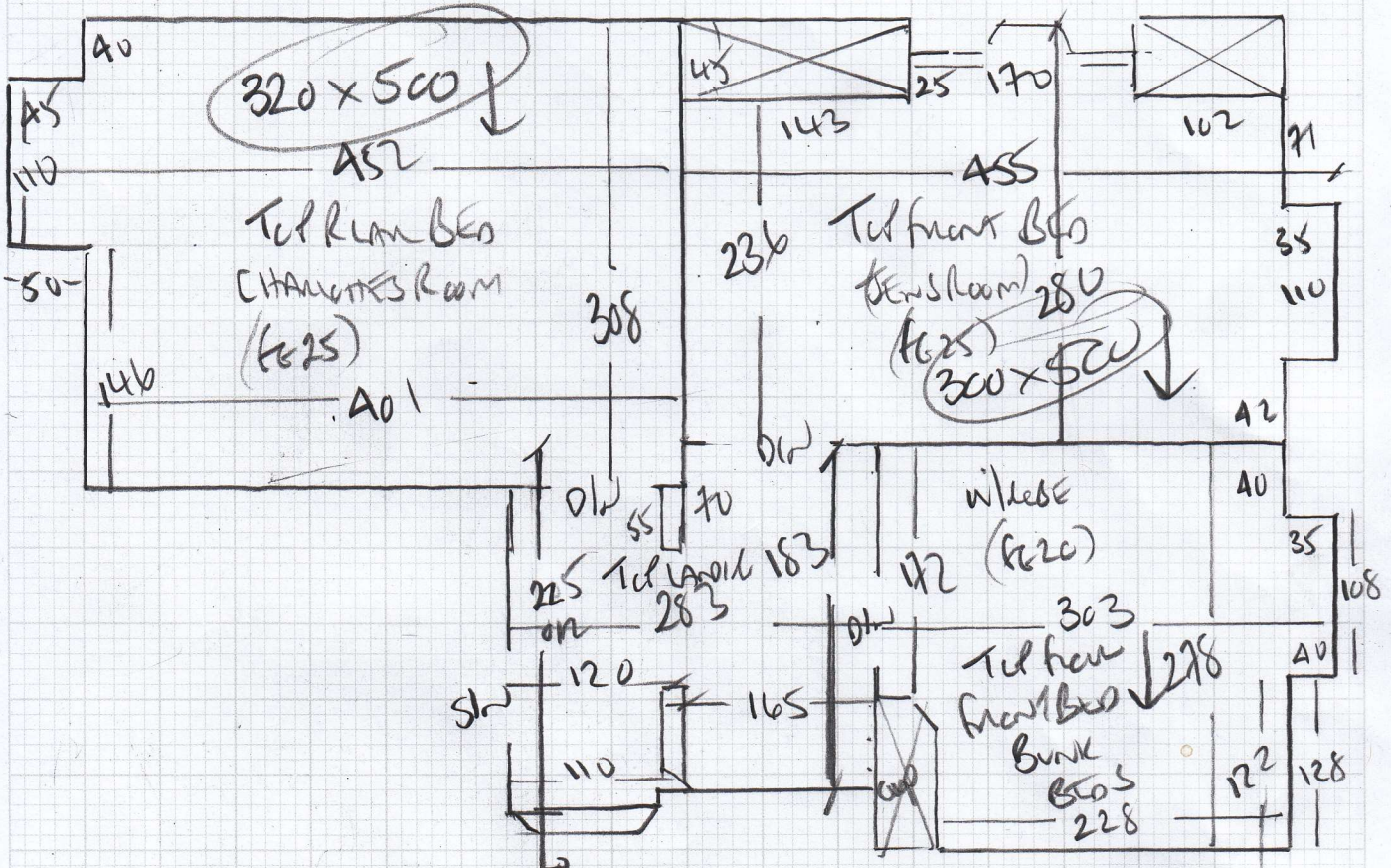

- W1 80 x 118
- W2 95 x 135
- W3 72 x 82
- 97
- 45 x 84
- W4 60 x 88
- W5 60 x 120
- W6 57 x 118
- W7 60 x 82
- *

F28553

1st call of 2

Notes for Measure

Estimator: Colin

Mrs P Walker, 15 Hestercombe Avenue

Date of Measure: Fri, 11 Feb 22

At: Not entered 9.15-9.30am

Site Address:

15 Hestercombe Avenue

Customer Address:

15 Hestercombe Avenue

LONDON

SW6 5LL

LONDON

SW6 5LL

CONTACT:

As customer details

Mobile

Home

Office

07776-383377

Email:

patsy.ferguson@btinternet.com

Areas to be done and Description of Measure

top landing, 3 beds on 3rd floor, lobby outside beds, x2 flights of stairs, study 2nd floor, 2nd floor landing.

Instructions and Estimators comments

will come to fulham

Must Read!**Not entered****Office Ref: F28553**

Mrs P Walker, 15 Hestercombe Avenue

Date of Measure Fri, 11 Feb 22

At Not entered

Floor: Wood / Concrete / other _____

S/edge: Wood/Concrete/No pin/existing (if existing, allow 20 sticks to supplement where necessary)

Sticking Req'd: Yes/No Type: Fastset/Other

Underlay: Re-use Existing / New required

Type: 42oz Felt / Fomalux / PU Foam / Luxury PU Foam / LowTog / Durafit

Doorbars: Alloy / Satin Ali / Polished Ali / Anod / Solid Brass / Chrome / Nisheen Seam/Wood/T/Holds: colour _____
Slw to top beam

Door Clearance: OK / Low (advise on quote)

Uplift: No / Yes (if "Yes" - what type?) Low five and old villa

Furniture: No/Yes (if YES, please specify the following) - 1 man / 2 men (Fitter to get paid) £ 2012 total/per room

Parking Cost: Free / £ 6.00 per hour

Parking Restrictions: (type) / £ Rmb 60

Congestion Zone: No / Yes

Access: Easy / Hard / 2 men req'd / 1st + 2nd floor?

Runners: Whipping / Binding (if binding, specify type)

Tape size: 1 1/2" / 2" / 3" / 5"

Style: Top taping / Side binding

Stairrods: Type P _____ Nr _____ Size _____

Must Read: Not entered

Office Ref: F28553