

Job No: F28542  
 Name: HOLMES  
 Address: 112 WANDOO AVENUE  
 SW6 6LD  
 Tel: \_\_\_\_\_  
 Sheet: \_\_\_\_\_ of: \_\_\_\_\_

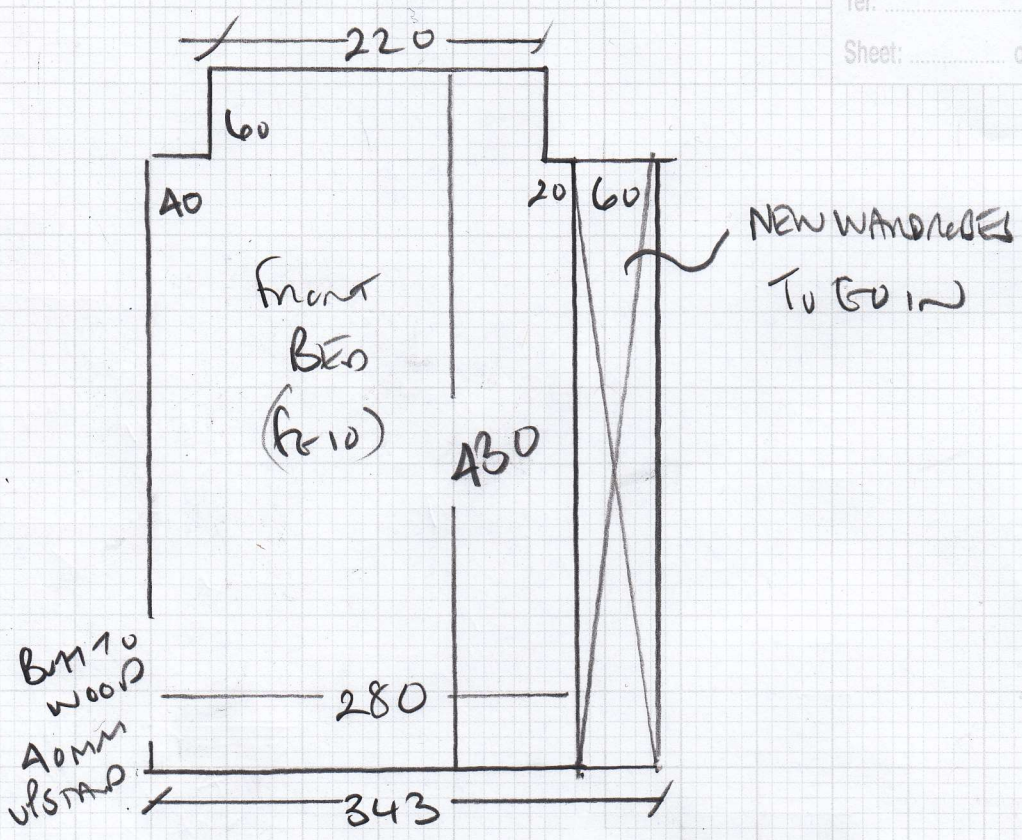

WOOD floors + HARDBOARD DOWN

Natural wood 590 490 x 500 (WASTEFUL)  
 or 2450m<sup>2</sup>  
 Cat's paw 'R.B' Colour to contrast 295 x 500  
1475m<sup>2</sup>

FOR FUTURE REFERENCE

mrcarpet  
 Job No: F28542  
 Name: HOLMES  
 Address: 112 WARD Avenue  
 SW6 6RD  
 Tel:  
 Sheet: of:

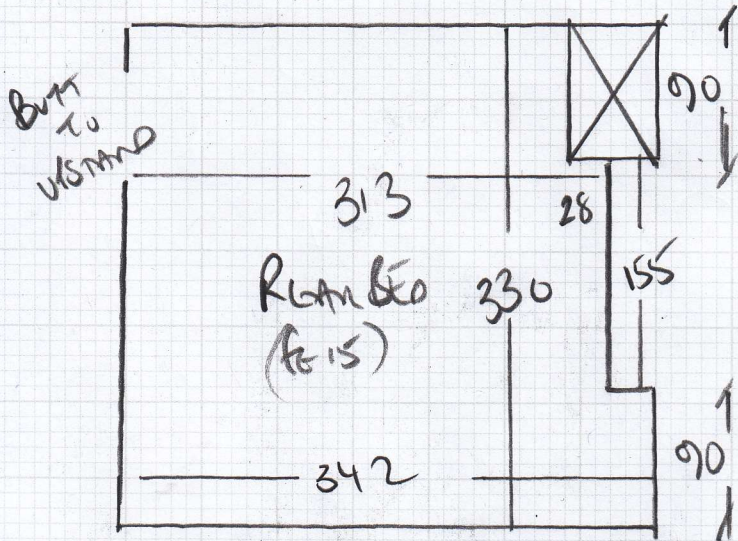

REAR BED

345 x 400 (1380m<sup>2</sup>)

12 [ ] To Signal / RELAY SINGLE NAP Ai (EXISTING ONE DENTED)

WOOD FLOORS + HANDSAND DOWN

EXISTING SMOOTHEDGE

FURNITURE F15

UPLIFT LOD PINE ON AD FERT

ANON 3 STICKS NEW SLEDGE

**F28542**

**2nd call of 2**

**Notes for Measure**

**Estimator: Colin**

**Mrs Ellen Holmes, 112 Wardo Avenue**

**Date of Measure: Mon, 24 Jan 22**

**At: Colin to call** *W 11 AM*

**Site Address:**  
112 Wardo Avenue

**Customer Address:**  
112 Wardo Avenue

**LONDON SW6 6RD**

**LONDON SW6 6RD**

**CONTACT: As customer details**

Mobile	Home	Office
07500-528125		

**Email:**  
ellenholmes22@gmail.com

**Areas to be done and Description of Measure**

1 x Bedroom

**Instructions and Estimators comments**

Base on Natural Loop NL590 or Cotswold Rib Eastington Rib / Bourton Rib

**Must Read! Client will be on site, Advised late morning**

**Office Ref: F28542**

Mrs Ellen Holmes, 112 Wardo Avenue

Date of Measure Mon, 24 Jan 22

At Colin to call

Floor:  Wood / Concrete / other HANOBANS DOWN

S/edge:  Wood/Concrete/No pin/existing (if existing, allow 4 sticks to supplement where necessary)

Sticking Req'd: Yes/ No Type: Fastset/Other

Underlay: Re-use Existing /  New required

Type: 42oz Felt / Fomalux / PU Foam /  Luxury PU Foam / LowTog / Durafit

Doorbars:  Alloy / Satin Ali / Polished Ali / Anod / Solid Brass / Chrome / Nisheen  
 Seam/Wood/T/Holds: colour SLIP TO ENJOY THE BATHROOM

Door Clearance:  OK /  Low (advise on quote) STEP IN REAL BEDROOM

Uplift: No /  Yes (if "Yes" - what type?) LOFT FIVE ON FELT <sup>OLD</sup>

Furniture: No/ Yes (if YES, please specify the following) - 1 man / 2 men (Fitter to get paid) £ 15 total/ per room

Parking Cost: Free / £ 6.00 per hour

Parking Restrictions: (type) / £ R100

Congestion Zone:  No / Yes

Access:  Easy / Hard / 2 men req'd / Ground floor?

Runners:  Whipping / Binding (if binding, specify type)

Tape size: 1½"  2" / 3" / 5"

Style:  Top taping / Side binding

Stairrods: Type  \_\_\_\_\_ Nr \_\_\_\_\_ Size \_\_\_\_\_

**Must Read: Client will be on site, Advised late morning**