

Job No: F28558
 Name: NESRUL-SMIM
 Address: 118 HARBOND ST
 SW6 6PH

Tel: _____
 Sheet: _____ of: _____

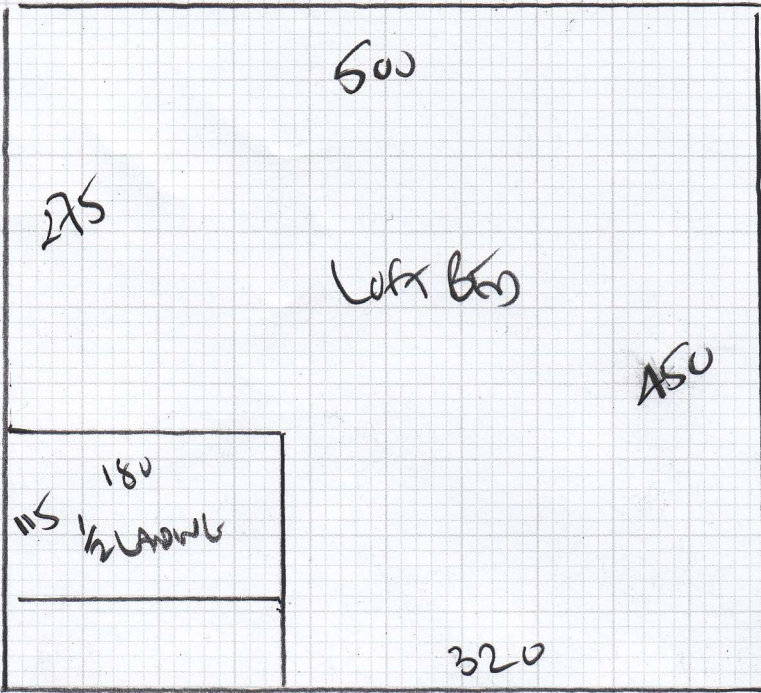

REAR ROOM AREAS
STAIRS + LANDINGS

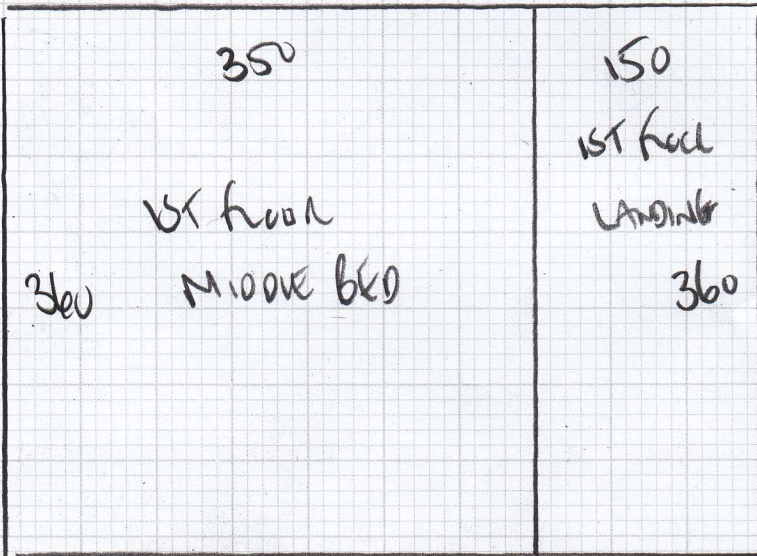

- PLAN 1 450 x 500
 - PLAN 2 360 x 500
 - PLAN 3 425 x 500
 - PLAN 4 785 x 500
 - PLAN 5 150 x 500
 - FRONT BED 425 x 500
-
- 25.95 x 500

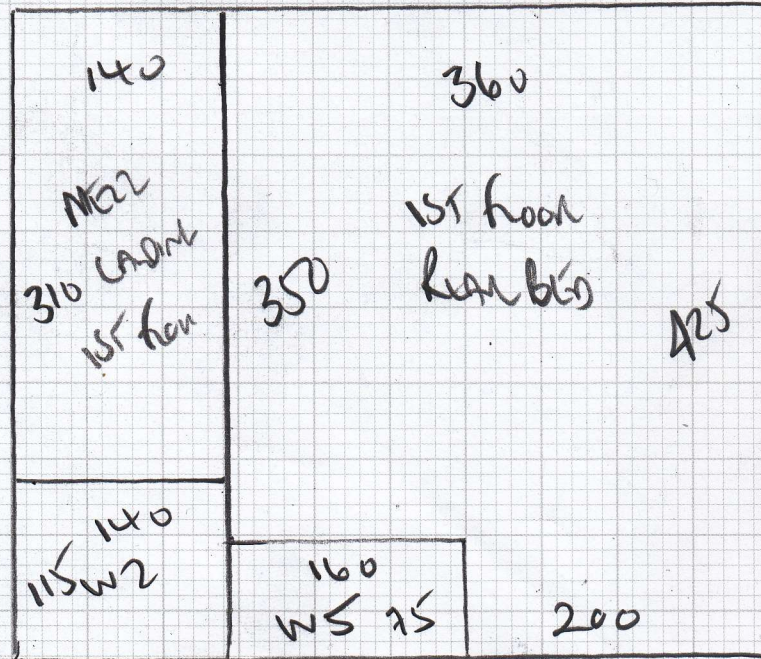

129.75 m²

Job No: F 28558
 Name: NESTER SMITH
 Address: 118 HANCOCK ST
 SW6 6PH
 Tel: _____
 Sheet: _____ of: _____

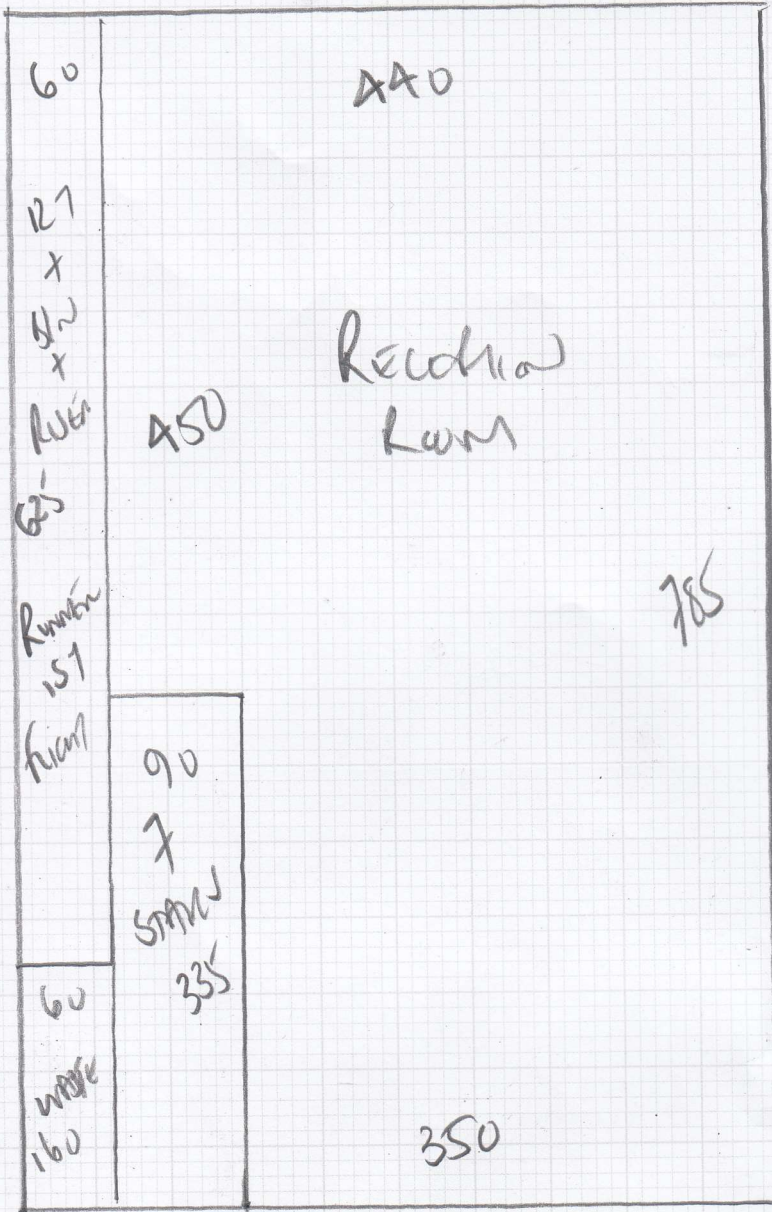

100 75W1	100 75W3	90 17 +150	110 1/4 150	100 100 +150
100 75W4	100 75W6	17		

785
 785
 150

Job No: F28558
 Name: NESTA SMITH
 Address: 118 HARBOR ST
 SW6 6PH
 Tel: _____
 Sheet: _____ of: _____

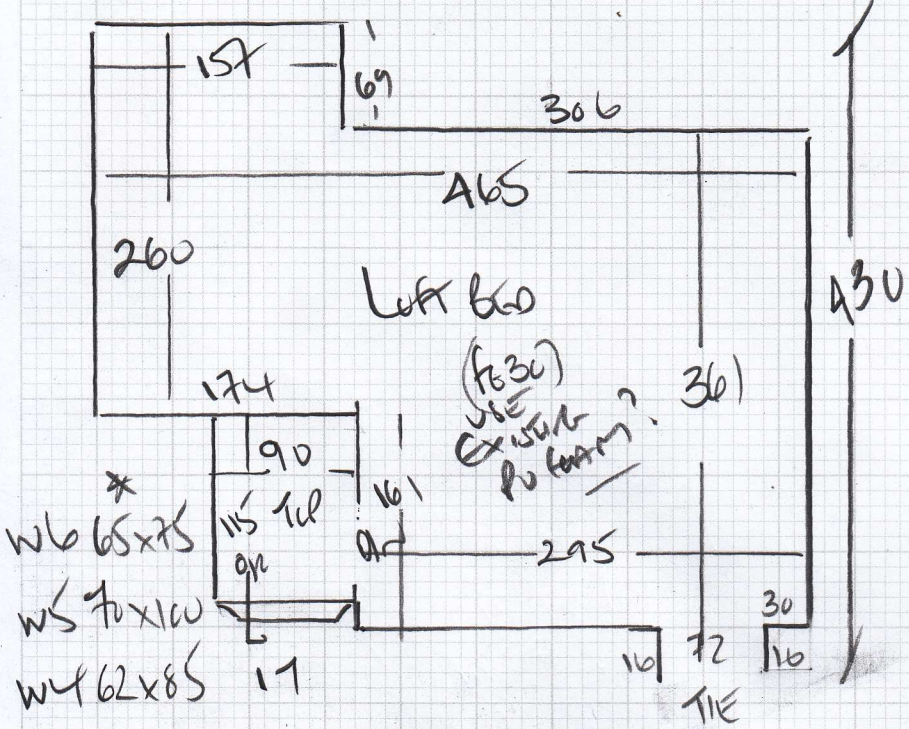

- * W6 65x75
- W5 70x100
- W4 62x85

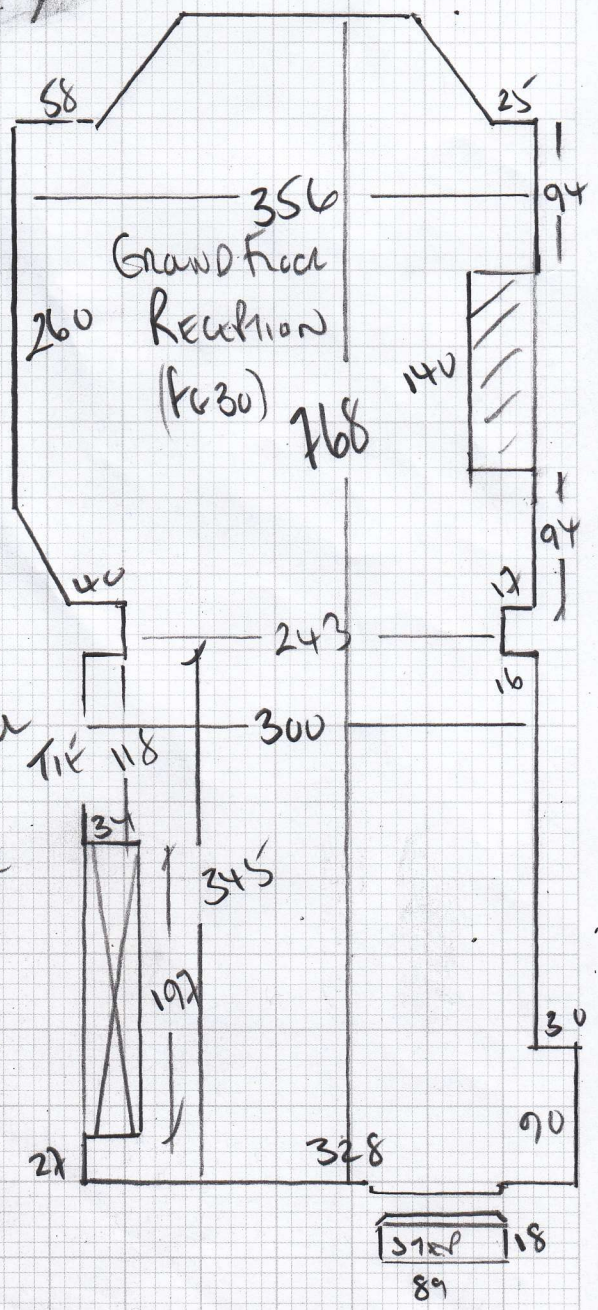
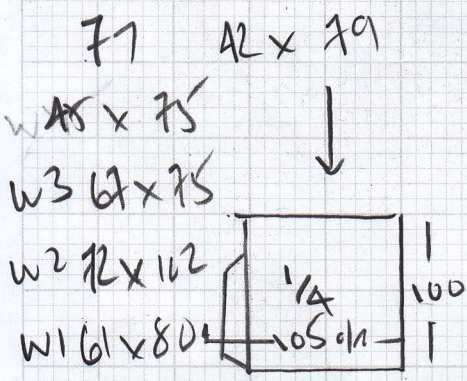

Can MAX 10 ENTRANCE
 105cm x 99cm WIDE
 FIT INTO TILE RECESS!

57x18
 89

Job No: F28558
 Name: NESTEN - SMITH
 Address: 118 HARBOUR ST
 SW6 6PH
 Tel: _____
 Sheet: _____ of: _____

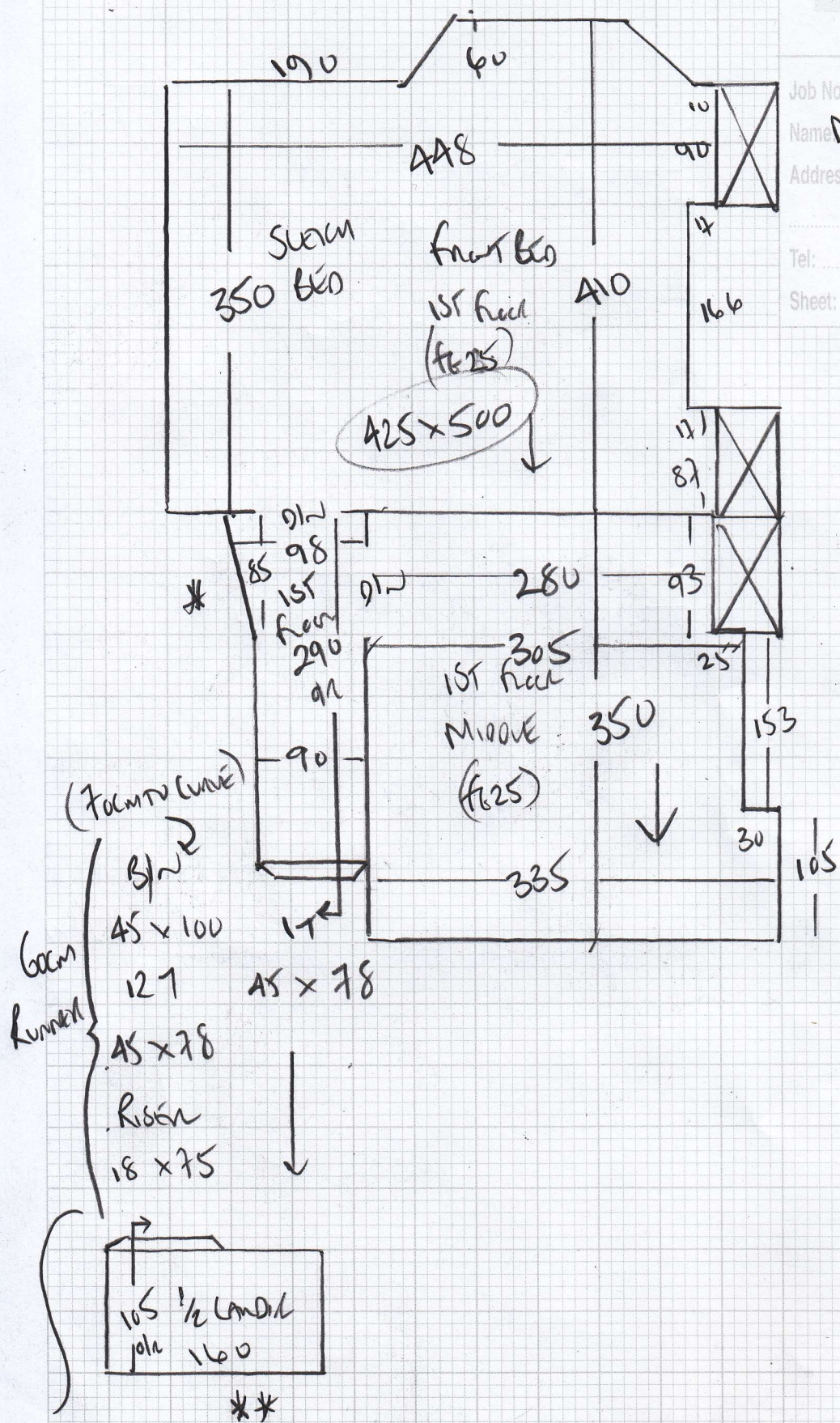

SCOTIA
 NEEDS REMOVING ON RIVER.
 CUSTOMER DECIDED TO DO?
 GIVEN 1/2 SCOTIA ROOM TAKE
 COLOR 6181 (AFC)



Job No: **f28558**
Name: **NESBON-SMITH**
Address: **118 HANCOCK ST**
SW6 6PH
Tel: _____
Sheet: _____ of: _____

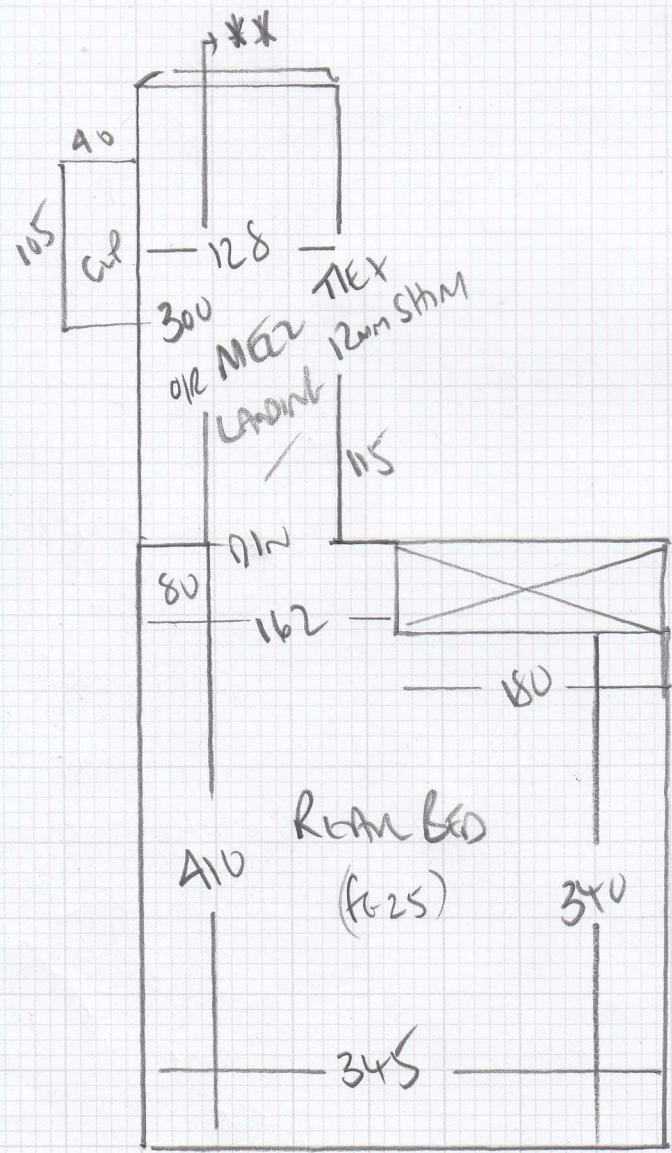

Mrs A Nester-Smith, 118 Harbord Street

Date of Measure Tue, 1 Feb 22

At 9.30am-10.00am

Floor: Wood / Concrete / other _____

S/edge: Wood/Concrete/No pin/existing (if existing, allow 30 sticks to supplement where necessary)

Sticking Req'd: Yes No Type: Fastset/Other

Underlay: Re-use Existing / New required

Type: 42oz Felt / Fomalux / PU Foam / Luxury PU Foam / LowTog / Durafit *on runner*

Doorbars: Alloy / *+ options to upgrade* Satin Ali / Polished Ali / Anod / Solid Brass / Chrome / Nisheen Seam/Wood/T/Holds: colour _____

Door Clearance: OK / Low (advise on quote)

Uplift: No / Yes (if "Yes" - what type?) *JUST ON A RUBBER*

Furniture: No / Yes (if YES, please specify the following) - 1 man / 2 men (Fitter to get paid) £ _____ total/per room

Parking Cost: Free / £ 600 per hour

Parking Restrictions: (type) / £ RUB 60

Congestion Zone: No / Yes

Access: Easy / Hard / 2 men req'd / 1st + 2nd floor?

Runners: Whipping / Binding (if binding, specify type)

Tape size: 1½" / 2" / 3" 5" *AFC H/BONE TARE COVER G181*

Style: Top taping / Side binding

Stairrods: Type X Nr X Size X

Must Read: Please call Monday 31/01/22 with approx ETA

F28558

1st call of 2

Notes for Measure

Estimator: Colin

Mrs A Nester-Smith, 118 Harbord Street

Date of Measure: Tue, 1 Feb 22

At: 9.45am-10.30am

Site Address:
118 Harbord Street

Customer Address:
118 Harbord Street

LONDON SW6 6PH

LONDON SW6 6PH

CONTACT: As customer details

Mobile	Home	Office
07889-074767		

Email:
alinessersmith@outlook.com

074

Areas to be done and Description of Measure

Measure ground floor reception / stairs / landings & 3 x 1st floor bedrooms (not top floor bedroom F25490)

Instructions and Estimators comments

Lano Smartstrand Lior 240 £46.00m² less 10% or Zambia ZAM-116 5m Only - £57.25m² less 10%

- 1) Lior
- 2) Beauview 17
- 3) ZAMBIA ZAM116

AFC
Hollowbone Green Bench - Coler 6181

Must Read! Please call Monday 31/01/22 with approx ETA

Office Ref: F28558