

Job No: F28567

Name: KAUL

Address: 61 KINGSWAY
SW14 7HN

Tel:

Sheet: of:

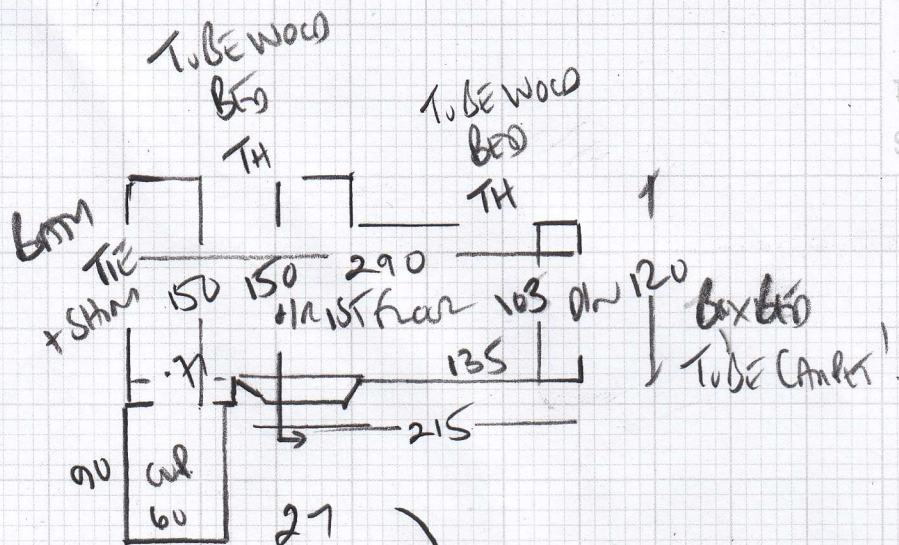

- 45 x 75
- w1 80 x 103
- w2 98 x 73
- 71
- 45 x 75
- w3 70 x 95
- w4 82 x 115
- To HALL

59cm Runner?

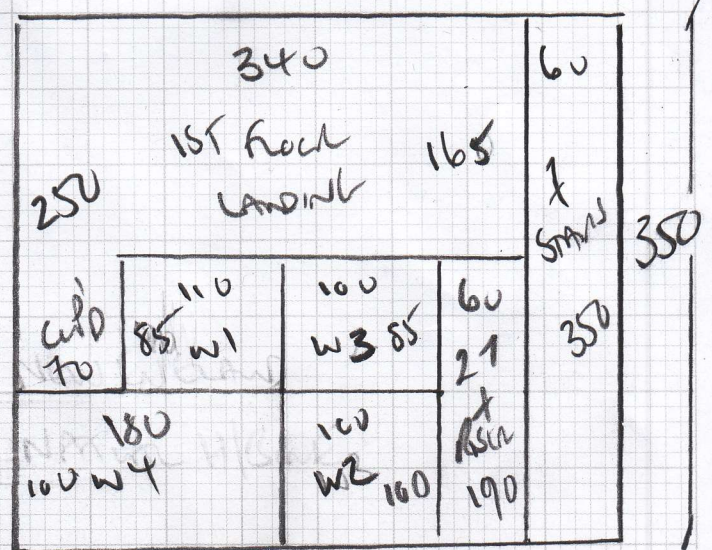

- 1) NEW ENGLAND
- 2) NATURAL H/SAXE

350 x 400

14m²

SHIRT Lin Gutter +
HD noska for Runner - QUOTE WITH/KEO + TAKED Runner

Mrs Jessica Kaur, 61 Kingsway

Date of Measure: Mon, 31 Jan 22

At: 8.30am-8.45am

Site Address:

61 Kingsway

Customer Address:

61 Kingsway

LONDON

SW14 7HN

LONDON

SW14 7HN

CONTACT: As customer details

Mobile

Home

Office

07894-884398

Email:

jessica_kaur@hotmail.co.uk

Areas to be done and Description of Measure

Staircase & One landing

- QUOTE £36-10%
- 1) NEW ENGLAND BAR HARBOUR
 - 2) NATURAL H/BONE LIGN CAKE GUMMUT.

SIDES OF STAIRS WILL BE PAINTED BLACK!

(40.75-10%)

Instructions and Estimators comments

Base quote on unnatural flooring New England Bar Harbour - Must use Short Pin Gripper & HD rubber

Faint handwritten notes: "FOR NATURAL H/BONE LIGN CAKE GUMMUT"

STAIRS TO BE PAINTED BLACK
14 x 4.25

(60 EXTRA H/BONE)

Must Read! Customer only at home until 9.30am

Office Ref: F28567

Mrs Jessica Kaur, 61 Kingsway

Date of Measure Mon, 31 Jan 22

At 8.30am-8.45am

Floor: Wood / Concrete / other _____

S/edge: Wood/Concrete/~~No pin/existing~~ (if existing, allow __ sticks to supplement where necessary) *SHUT IN*

Sticking Req'd: Yes/ No Type: Fastset/Other _____

Underlay: Re-use Existing / New required

Type: 42oz Felt / Fomalux / PU Foam / Luxury PU Foam / LowTog / Durafit

Doorbars: Alloy / Satin Ali / Polished Ali / Anod / Solid Brass / Chrome / Nisheen Seam/Wood/T/Holds: colour _____ *+ Okins*

Door Clearance: OK / Low (advise on quote)

Uplift: No / Yes (if "Yes" - what type?) _____

Furniture: No/Yes (if YES, please specify the following) - 1 man / 2 men (Fitter to get paid) £ _____ total/per room

Parking Cost: Free / £ _____ per hour

Parking Restrictions: (type) / £ *permits only - see customer for space*

Congestion Zone: No / Yes

Access: Easy / Hard / 2 men req'd / _____ floor? *STCM OR SQCM RUNNER*

Runners: Whipping / Binding (if binding, specify type)

Tape size: 1½" / 2" / 3" / 5" *Okins for STCM*

Style: Top taping / Side binding

Stairrods: Type Nr Size *SEE ABOVE COST PREMIUM GRAS*

Must Read: Customer only at home until 9.30am