

F 28590

1st floor flat

~~F28590~~  
Pote

Uplift moth eaten carpet  
on PU foam with H/B beneath  
\*Fit new H/B over existing\*

(Lot 2)

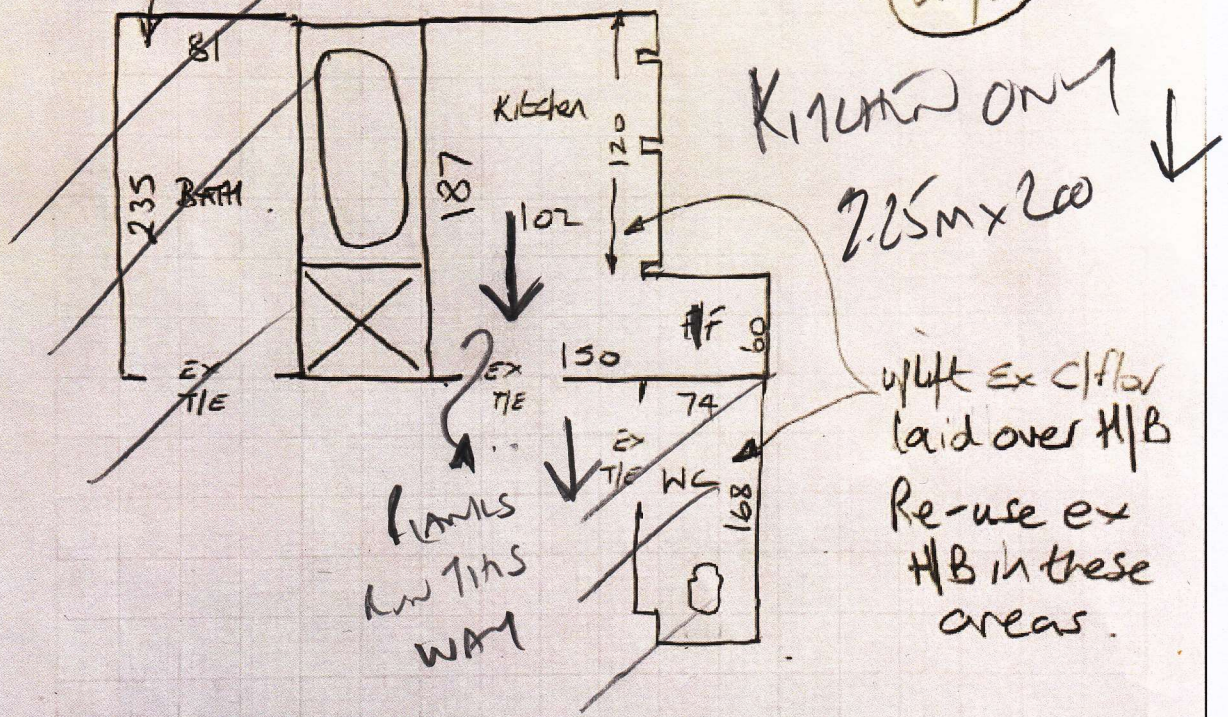

Fit New H/Boards in Bathroom  
 Re-use ex H/Boards in Kitchen + WC  
 (Remove ex vinyl in these areas to avoid trimming doors)  
 Apply Mastic Sealant to all areas  
 Re-use ex Polished Ali tile edges Plank  
 Direction

DESIGNATE 2145  
 CAUFORNA OAK  
 2.25m x 2.00

450m<sup>2</sup>

F28590

3rd call of 3

Notes for Measure

Estimator: Colin

Mrs Alice Pote, 8 Woodlands

Date of Measure: Thu, 10 Feb 22

At: on way in?

Site Address:

8 Woodlands  
Clapham Common Northside

LONDON SW4 0RJ

CONTACT: toby 07967 756 202

Mobile	Home	Office
07894-149955	N/P	N/P

Customer Address:

12 Prince George's Avenue

LONDON SW20 8BH

Email:  
alicepote@gmail.com

Areas to be done and Description of Measure

kichen only, fitted exist floor 2 years ago but units have been moved and gaps appeared

RE-USE EXISTING H/SCAND

Instructions and Estimators comments

going for Designatex 2145 California Oak

Must Read!

Toby on site 07967 756 202 PLEASE WEAR MASK!

Office Ref: F28590