

Job No: F28591
 Name: GRET KAMP
 Address: 45 CLEVELAND GOOD SW13 OAE
 Tel: _____
 Sheet: _____ of: _____

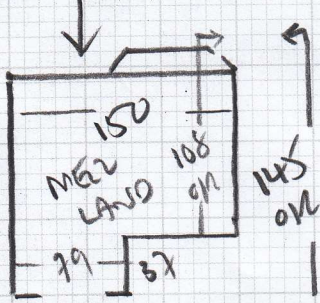
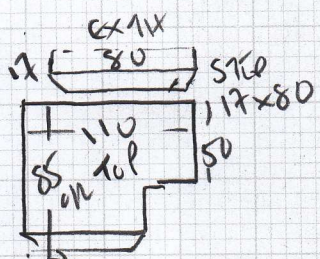
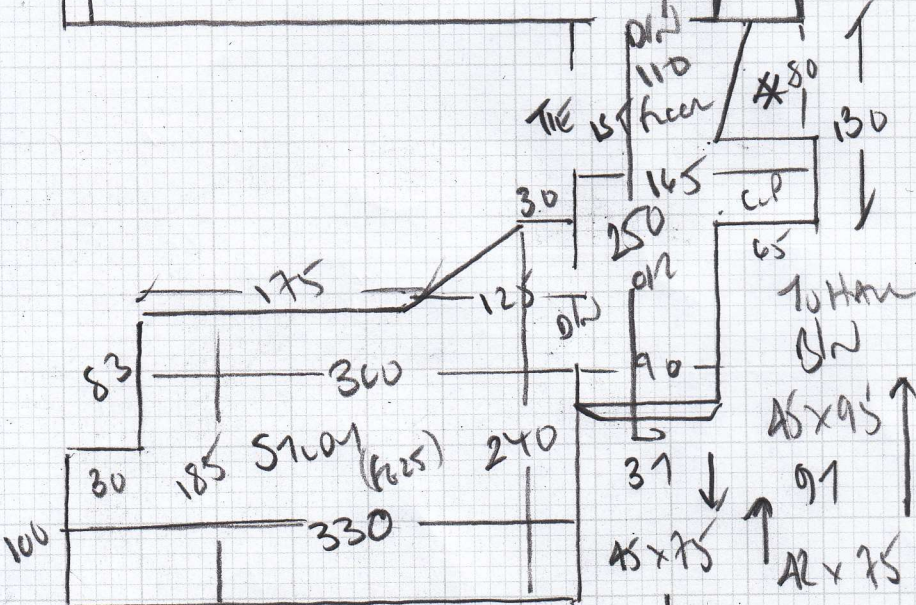
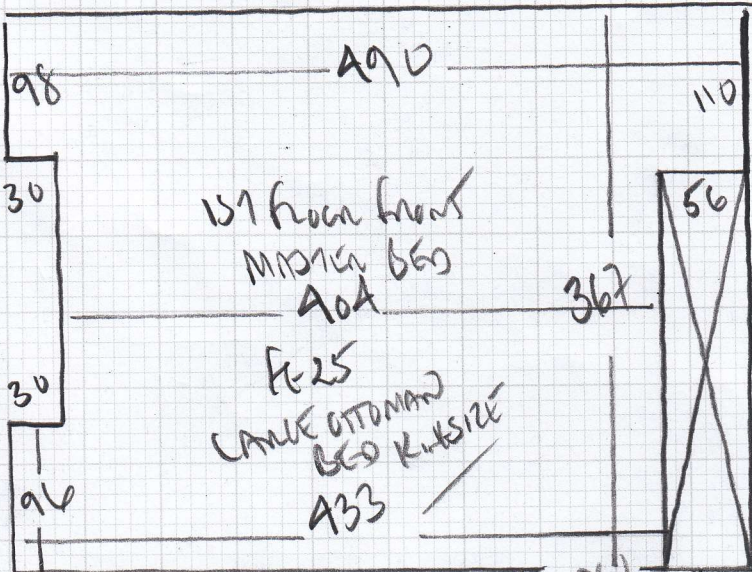

- W1 48 x 73 Ted hick
- W2 75 x 98 SIMAS
- W3 98 x 65
- 77
- 48 x 66
- W4 56 x 73
- W5 60 x 94
- W6 80 x 93 *

WOOD floors
 units will be on wheels
 Release Gutter if furniture!
 PARKING PERMITS ONLY 10-12
 furniture - 2 MEN

F28591

1st call of 3

Notes for Measure

Estimator: Colin

Mrs Claudia Grotkamp, 45 Cleveland Gardens

3rd

Date of Measure: Mon, 21 Feb 22

At: colin to call 10.00-11 AM

Site Address:
45 Cleveland Gardens

Customer Address:
45 Cleveland Gardens

LEFT MESSAGE

LONDON SW13 0AE

LONDON SW13 0AE

CONTACT: As customer details

Mobile	Home	Office
07711-302701		

Email:
cladiagrotkamp@gmail.com

Areas to be done and Description of Measure

bed, study, all stairs and landings

Instructions and Estimators comments

take unnatural flooring new england and new york swatches - likes NE Brunswick wants to see others

Run lines 90° to Landing
in MASTER BED TO AVOID
SEAMS!!
OR CHOOSE SM WIDTH CP1

Must Read!

Not entered

Office Ref: F28591

Mrs Claudia Grotkamp, 45 Cleveland Gardens

Date of Measure Mon, 21 Feb 22

At colin to call

Floor: Wood / Concrete / other _____

S/edge: Wood/Concrete/No pin/existing (if existing, allow __ sticks to supplement where necessary)

Sticking Req'd: Yes/No Type: Fastset/Other *Start pin if flat wire*

Underlay: Re-use Existing / New required *change all areas*

Type: 42oz Felt / Fomalux / PU Foam / Luxury PU Foam / LowTog / Durafit *if flat wire*

Doorbars: Alloy / Satin Ali / Polished Ali / Anod / Solid Brass / Chrome / Nisheen Seam/Wood/T/Holds: colour *to instructions*

Door Clearance: OK / Low (advise on quote)

Uplift: No / Yes (if "Yes" - what type?) *Lead line on old fast*

Furniture: No/Yes (if YES, please specify the following) - 1 man / 2 men (Fitter to get paid) £ _____ total/per room

Parking Cost: Free / £ _____ per hour

Parking Restrictions: (type) / £ *10-12 permits only*

Congestion Zone: No / Yes

Access: Easy / Hard / 2 men req'd / 1st floor?

Runners: ~~Whipping~~ / Binding (if binding, specify type)

Tape size: 1 1/2" ~~X~~ 2" / 3" / 5"

Style: Top ~~taping~~ / Side binding

Stairrods: Type ~~X~~ _____ Nr _____ Size _____

Must Read: Not entered

Office Ref: F28591