

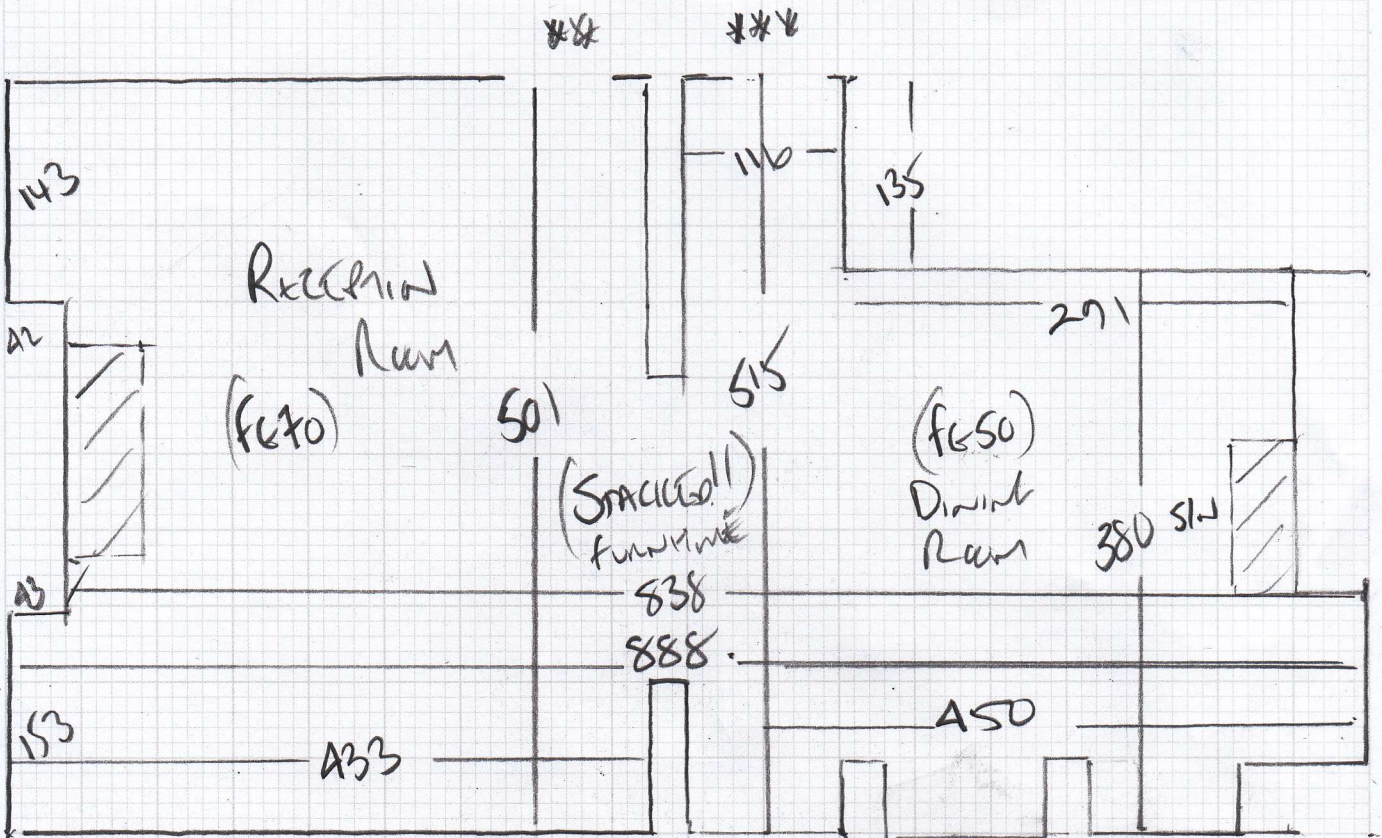

Job No: F28592  
 Name: WHITNEY  
 Address: 8 IVENNA CANY  
 WHITNEY LANE  
 W8 674  
 Tel: \_\_\_\_\_  
 Sheet: \_\_\_\_\_ of: \_\_\_\_\_



wood floors

W/ LIFT OLD / DIRTY CARPETS

STACKED!! + LOADED WITH ANTIQUES + FURNITURE

(FG250) DAY WORK MOVING  
 FURNITURE ALONE!

Mrs Vivian Whitney, 8 Iverna Court

Date of Measure: Mon, 14 Feb 22

At: morning, call to arr 10u-11AM

## Site Address:

8 Iverna Court  
Wrights Lane (high St Ken)

LONDON

W8 6TY

## CONTACT:

As customer details

Mobile

Home

Office

02079376172

## Customer Address:

8 Iverna Court  
Wrights Lane (high St Ken)

LONDON

W8 6TY

## Email:

viv.w@talktalk.net

## Areas to be done and Description of Measure

drawing room and corridor urgent, also measure bedrooms

NICAM NAME JOB!!

ABSOLUTELY STACKED!! LADDER  
WITH ANTIQUES + furniture

## Instructions and Estimators comments

take lano incasa &amp; patina swatches, has dog and moths so needs cleanable. sent york samps

**Must Read!****Not entered**

Office Ref: F28592

Mrs Vivian Whitney, 8 Iverna Court

Date of Measure Mon, 14 Feb 22

At morning, call to arr

**Floor:**  Wood / Concrete / other \_\_\_\_\_

**S/edge:**  Wood/Concrete/No pin/existing (if existing, allow \_\_ sticks to supplement where necessary) *ANALOGUE NEW*

**Sticking Req'd:** Yes/ No Type: Fastset/Other

**Underlay:** Re-use Existing /  New required

**Type:** 42oz Felt / Fomalux / PU Foam /  Luxury PU Foam / LowTog / Durafit

**Doorbars:**  Alloy / Satin Ali / Polished Ali / Anod / Solid Brass / Chrome / Nisheen Seam/Wood/T/Holds: colour \_\_\_\_\_

**Door Clearance:**  OK / Low ( advise on quote)

**Uplift:** No /  Yes (if "Yes" - what type?) *OLD CARPETS + FELT UNDERLAY 20 YEARS + (DIRTY)*

**Furniture:** No/ Yes (if YES, please specify the following) - 1 man / 2 men (Fitter to get paid) £ *250* total/per room *SMUCKED!! OLD / ANTIQUES HITTING STUFF*

**Parking Cost:** Free / £ *450* per hour

**Parking Restrictions:** (type) / £ *RNG 60*

**Congestion Zone:**  No / Yes

**Access:** Easy / Hard / 2 men req'd / *1ST* floor? *PORTRAIT !!*

**Runners:** ~~Whipping~~ / Binding (if binding, specify type)

**Tape size:** 1 1/2" / ~~2"~~ / 3" / 5"

**Style:** Top taping ~~/~~ Side binding

**Stairrods:** Type ~~\_\_\_\_\_~~ *X* Nr \_\_\_\_\_ Size \_\_\_\_\_

Must Read: Not entered