

Bedside Room

280 x 500mm

14m²

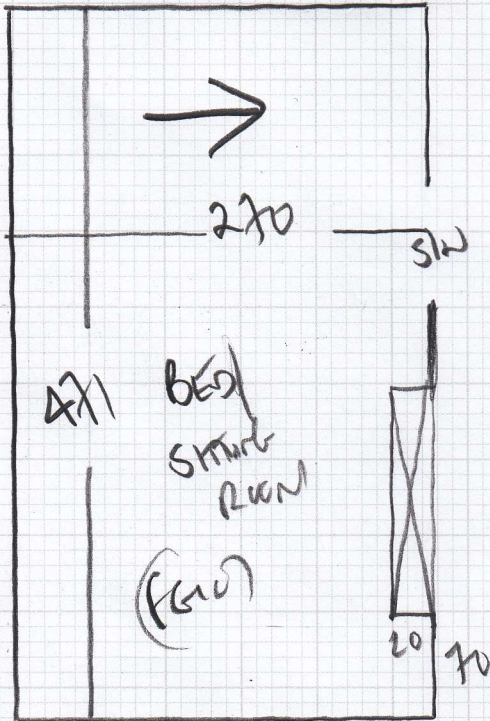

Job No: F28605
Name: KERR
Address: 14 COMELACH Mews
W14 9HW
Tel: _____
Sheet: _____ of: _____

beside rug for Hall
Small bowtie (CLUBA)
SAME AS FITES in
STAIRS (BY OTHERS)
APPROX 1.90m x 88cm
BUT WILL CONFIRM SIZE
WITH SHOP STAFF?

ADVISE CUSTOMER - FIVE DIRECTION RUNS
ENGLISH WOOD / PINKED OAK TOWARDS DOOR!!
(Solid to floor)

Band Rug for Hallway
CUSTOMER TO CONFIRM SIZE BUT APPROX 1.90m x 88cm WOE
Sisal with 12mm TAPER EDGES

Mrs Ceci Kerr, 14 Commeragh Mews

Date of Measure: Tue, 22 Feb 22

At: Not entered 1030-1130

Site Address:
14 Commeragh Mews

Customer Address:
14 Commeragh Mews

LONDON W14 9HW

LONDON W14 9HW

CONTACT: As customer details

Mobile	Home	Office
07771-817793		

Email:
ceciflorakerr@gmail.com

Areas to be done and Description of Measure

lounge/bedroom

If Room Done Alone
SM WIDTH WILL BE MORE
ECONOMICAL!!

285 x 5000

Instructions and Estimators comments

base on fibre sisal bengal Randapur si-bg-rk / CT Oriental Topaz E100 (£47.50 ea)

SM
RIP 15725
£4450

SM
RIP 12000
£4750

CURTAIN CHANCE
£50

£180 - ~~1700~~

Must Read!

Not entered

Office Ref: F28605

Mrs Ceci Kerr, 14 Commeragh Mews

Date of Measure Tue, 22 Feb 22

At Not entered

Floor: Wood / Concrete / other _____

S/edge: Wood/Concrete/No pin/existing (if existing, allow __ sticks to supplement where necessary)

Sticking Req'd: Yes/ No Type: Fastset/Other

Underlay: Re-use Existing / New required

Type: 42oz Felt / Fomalux / PU Foam / Luxury PU Foam / LowTog / Durafit

Doorbars: Alloy / Satin Ali / Polished Ali / Anod / Solid Brass / Chrome / Nisheen Seam/Wood/T/Holds: colour _____

Door Clearance: OK / Low (advise on quote)

Uplift: No Yes (if "Yes" - what type?) _____

Furniture: No/ Yes (if YES, please specify the following) - 1 man / 2 men (Fitter to get paid) £ 10 total/per room

Parking Cost: Free / £ 3.00 per hour

Parking Restrictions: (type) / £ Rink 60

Congestion Zone: No / Yes

Access: Easy / Hard / 2 men req'd / _____ floor? *Grandfather Kern*

Runners: Whipping Binding (if binding, specify type) *Bealike Kuls*

Tape size: 1 1/2" / 2" 3" / 5" *For Hallway*

Style: Top taping / Side binding *Approx*

Stairrods: Type _____ Nr _____ Size _____ *4.90m x 88cm?*
CUSTOMER TO CONFIRM EXACT SIZE

Must Read: Not entered

Office Ref: F28605