

Job No: F28600  
Name: SAME  
Address: 22 WESTWILL (SO.)  
WY4 0BU  
Tel: \_\_\_\_\_  
Sheet: \_\_\_\_\_ of: \_\_\_\_\_

2 BED ROOMS UNW

ALBANY

COLON

LOAN BED 310 x 500

FRONT BED 375 x 500

685 x 500

3425m<sup>2</sup>

2 BED ROOMS HALLWAY + STAIRS

SEE  
PLAN

955 x 500

ALBANY

COLON

4775m<sup>2</sup>

Job No: F28606  
 Name: SARAE  
 Address: 22 WESTWICK CDS  
 W14 0BU  
 Tel: \_\_\_\_\_  
 Sheet: \_\_\_\_\_ of: \_\_\_\_\_

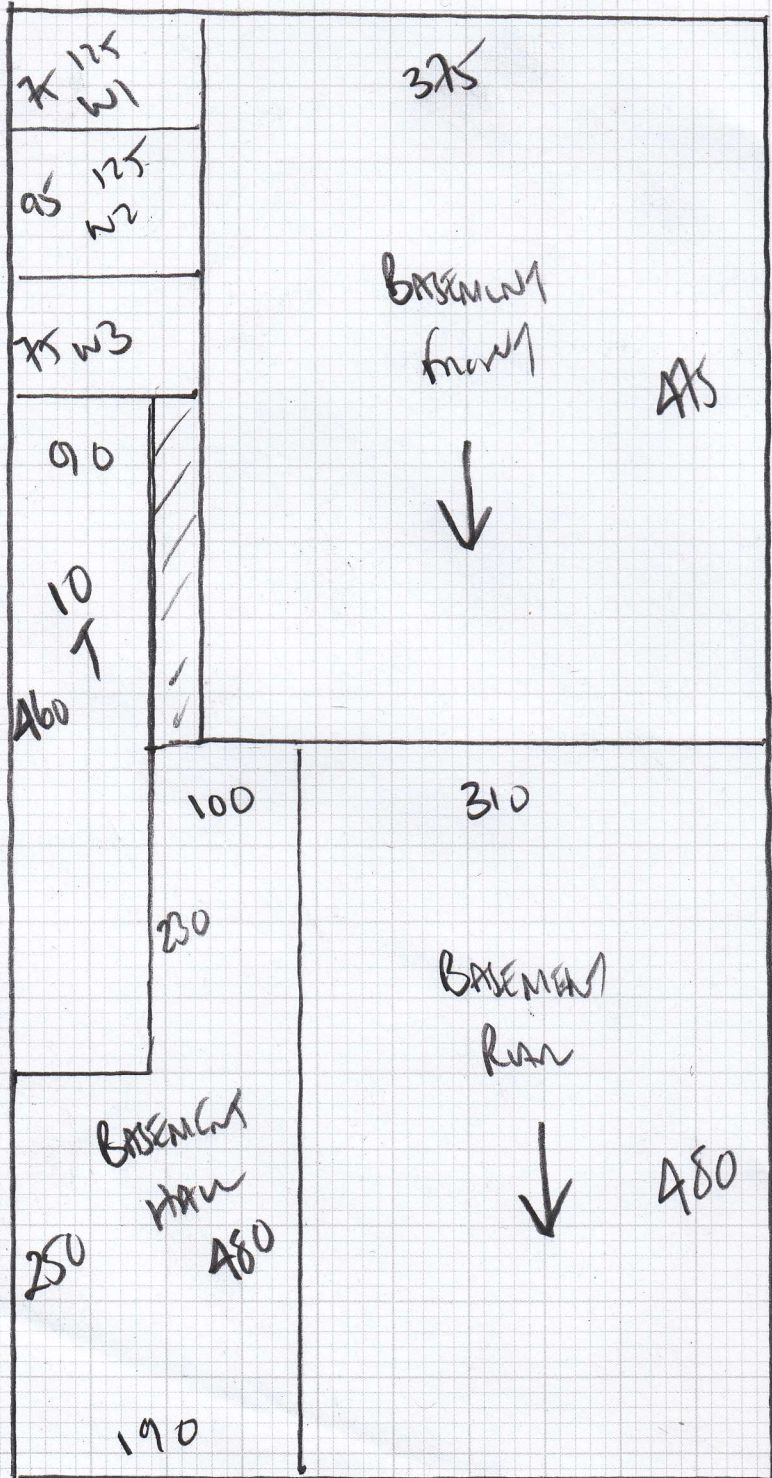

Albanian

Coler

PLAN 955 x 600

955 47.75 m<sup>2</sup>

Job No: F28606  
 Name: SALLE  
 Address: 22 WESTWICK COND  
 W14 0BU  
 Tel: \_\_\_\_\_  
 Sheet: \_\_\_\_\_ of: \_\_\_\_\_

WALL  
 NOSING!

RIVER

20 x 77

W1 68 x 95

W2 85 x 110

W3 61 x 72

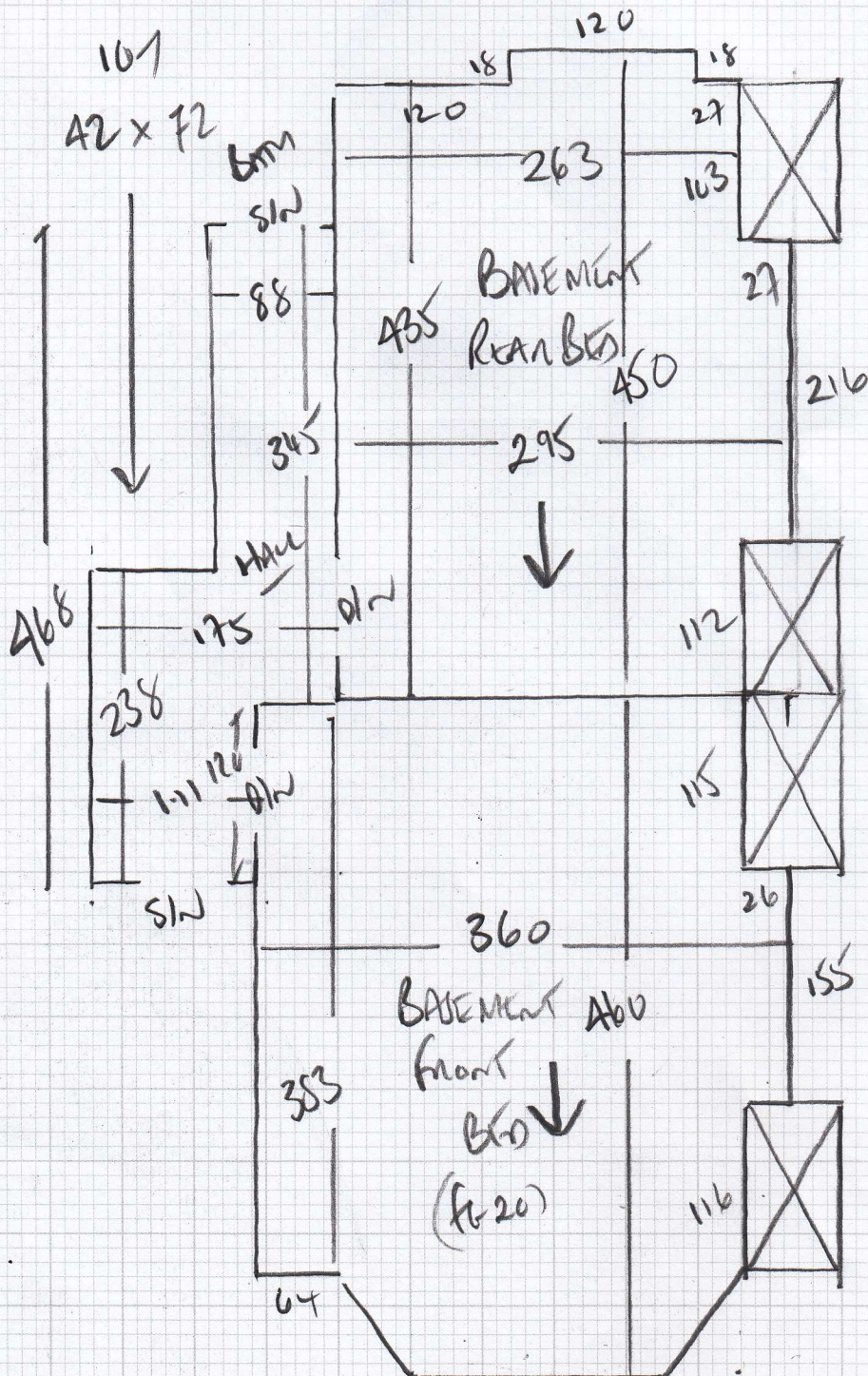

**F28606**

**3rd call of 4**

**Notes for Measure**

**Estimator: Colin**

**Mrs Gereldine Sarre, 22 Westwick Gardens**

*10-1030AM*

**Date of Measure: Tue, 22 Feb 22**

**At: colin to call**

**Site Address:**

**22 Westwick Gardens**

**Customer Address:**

**22 Westwick Gardens**

**LONDON**

**W14 0BU**

**LONDON**

**W14 0BU**

**CONTACT:**

**As customer details**

Mobile

Home

Office

**07961-118854**

**Email:**

**matthew@jumpstart-uk.com**

**Areas to be done and Description of Measure**

2 bedrooms

**Instructions and Estimators comments**

Not entered

**Must Read!**

**Not entered**

**Office Ref: F28606**

Mrs Gereldine Sarre, 22 Westwick Gardens

Date of Measure Tue, 22 Feb 22

At colin to call

Floor: Wood / Concrete / other \_\_\_\_\_

S/edge: Wood / Concrete / No pin / existing (if existing, allow \_\_\_ sticks to supplement where necessary)

Sticking Req'd: Yes / No Type: Fastset / Other

Underlay: Re-use Existing / New required

Type: 42oz Felt / Fomalux / PU Foam / Luxury PU Foam / LowTog / Durafit

Doorbars: Alloy / Satin Ali / Polished Ali / Anod / Solid Brass / Chrome / Nisheen Seam / Wood / T / Holds: colour \_\_\_\_\_

Door Clearance: OK / Low (advise on quote)

Uplift: No / Yes (if "Yes" - what type?) \_\_\_\_\_

Furniture: No / Yes (if YES, please specify the following) - 1 man / 2 men (Fitter to get paid) £ 20 total / per room

Parking Cost: Free / £ 3 per hour

Parking Restrictions: (type) / £ £100

Congestion Zone: No / Yes

Access: Easy / Hard / 2 men req'd / \_\_\_\_\_ floor?

Runners: Whipping / Binding (if binding, specify type)

Tape size: 1 1/2" X 2" / 3" / 5"

Style: Top taping / Side binding

Stairrods: Type X \_\_\_\_\_ Nr \_\_\_\_\_ Size \_\_\_\_\_

*BASEMENT FLAT*  
*SOLID WOOD FLOOR DOWN*  
*AT PRESENT!!*

*BASEMENT*

Must Read: Not entered