

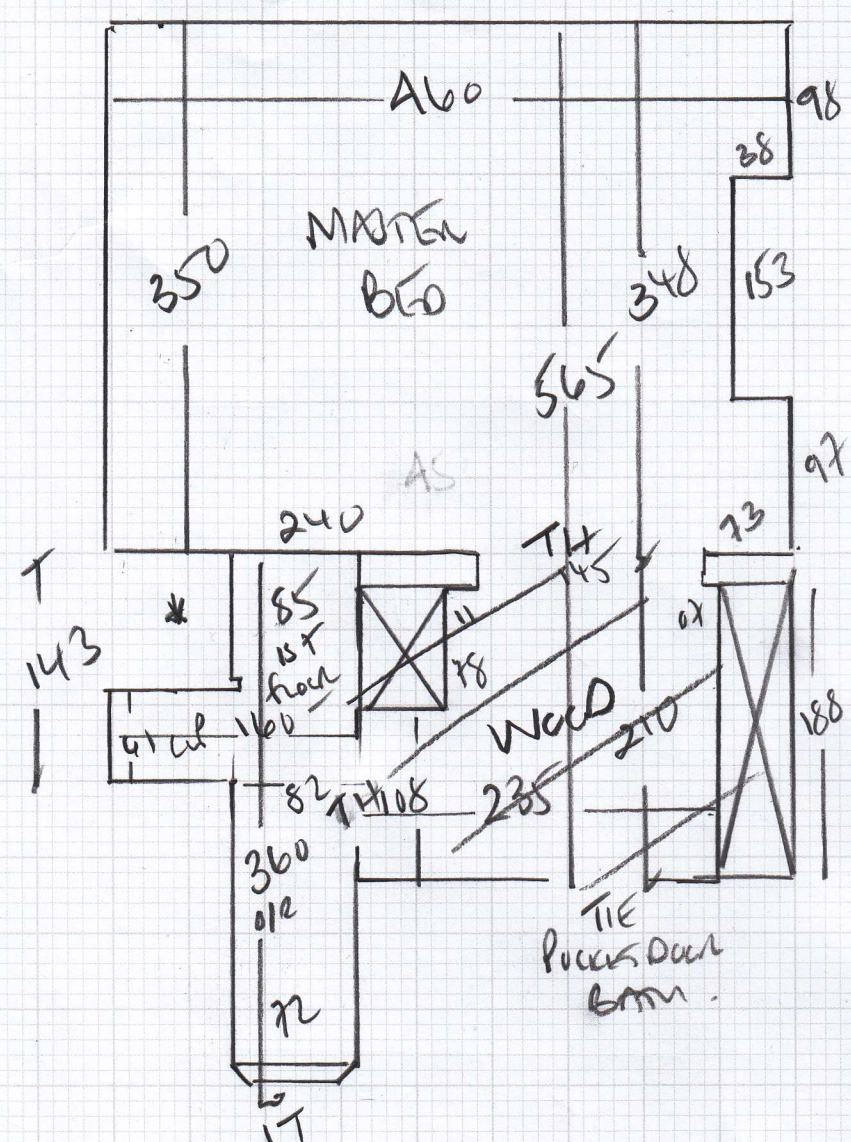

Job No: F28609  
 Name: Bound Area  
 Address: 65 Festing Road  
 SWIS ILW  
 Tel:  
 Sheet: 2 of 2



To Have  
 Blw  
 45 x 85  
 12-1  
 45 x 73  
 + FUEL  
 } 60cm? TAKEO  
 RUNNER

45 x 73  
 \*\*

- \* W4 70 x 72
- W3 72 x 100
- W2 65 x 81
- ↑ 77
- 48 x 70

345 x 362  
 LEFT BED TIE?

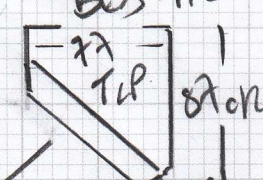

W1 75 x 102

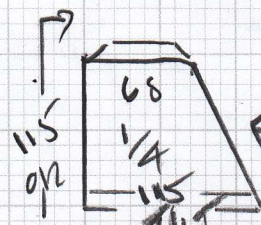

TOP BED 310 x 280

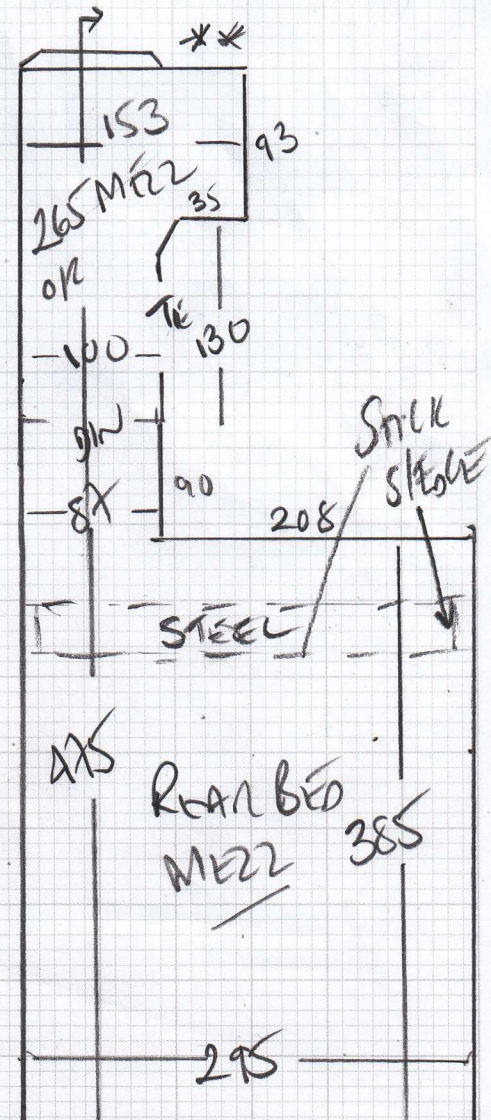

Flo &amp; Rohan Bown-Patel, 65 Festing Road

Date of Measure Thu, 24 Feb 22

At TBC

**Floor:**  Wood / Concrete / other \_\_\_\_\_  
**S/edge:**  Wood / Concrete / No pin / existing (if existing, allow \_\_\_ sticks to supplement where necessary)  
**Sticking Req'd:** Yes /  No Type: Fastset / Other  
**Underlay:** Re-use Existing /  New required  
**Type:** 42oz Felt / Fomalux / PU Foam /  Luxury PU Foam / LowTog / Durafit  
**Doorbars:**  Alloy /  Satin Ali /  Polished Ali / Anod / Solid Brass / Chrome / Nisheen Seam / Wood / T / Holds: colour \_\_\_\_\_  
**Door Clearance:** OK /  Low (advise on quote) **NOT HUNT YET!**  
**Uplift:**  No / Yes (if "Yes" - what type?) \_\_\_\_\_  
**Furniture:**  No / Yes (if YES, please specify the following) - 1 man / 2 men (Fitter to get paid) £ \_\_\_\_\_ total/per room  
**Parking Cost:** Free / £ 350 per hour  
**Parking Restrictions:** (type) / £ Link Co  
**Congestion Zone:**  No / Yes  
**Access:**  Easy / Hard / 2 men req'd / 1st floor?  
**Runners:**  Whipping / Binding (if binding, specify type)  
**Tape size:**  1½" / 2" / 3" / 5"  
**Style:**  Top taping / Side binding  
**Stairrods:**  Type \_\_\_\_\_ Nr \_\_\_\_\_ Size \_\_\_\_\_

**Must Read: BOS Roman (please call Flo on 07939-010411 on Wed)**

Flo & Rohan Bown-Patel, 65 Festing Road

Date of Measure: Thu, 24 Feb 22

At: TBC 9:30 - 10:00 AM

Site Address:

65 Festing Road  
Putney

LONDON SW15 1LW

Customer Address:

65 Festing Road  
Putney  
LONDON

SW15 1LW

CONTACT: As customer details

Mobile	Home	Office
07939-010411	07799-236824	

Email: flobownpatel@gmail.com

Areas to be done and Description of Measure

Measure stairs & landings + 2 x 1st floor bedrooms

ANGLIANS ONLY

MATRON BED 17m<sup>2</sup>  
PV + PAPER  
13 STICKS STAIRS

ROOM BED 13m<sup>2</sup> PV + PAPER  
+ 9 STICKS STAIRS

+ FLOOR COST £10m<sup>2</sup>?  
OWN CARPET

Instructions and Estimators comments

Stairs - Elements Design or Cotswold Rib (samples sent) using existing carpet in beds quote for acc

Left Bed 1 362 x 345 Approx  
'Full of Bullets'

Left Bed 2 280 x 310

Left Bed 1 362 x 345  
Bed 2 280 x 310

**Must Read!** BOS Roman (please call Flo on 07939-010411 on Wed)

Office Ref: F28609