

mrcarpets
 Job No: F28611
 Name: HAM
 Address: BA Furness Road
 SW6 2LX
 Tel:
 Sheet: 1 of 3

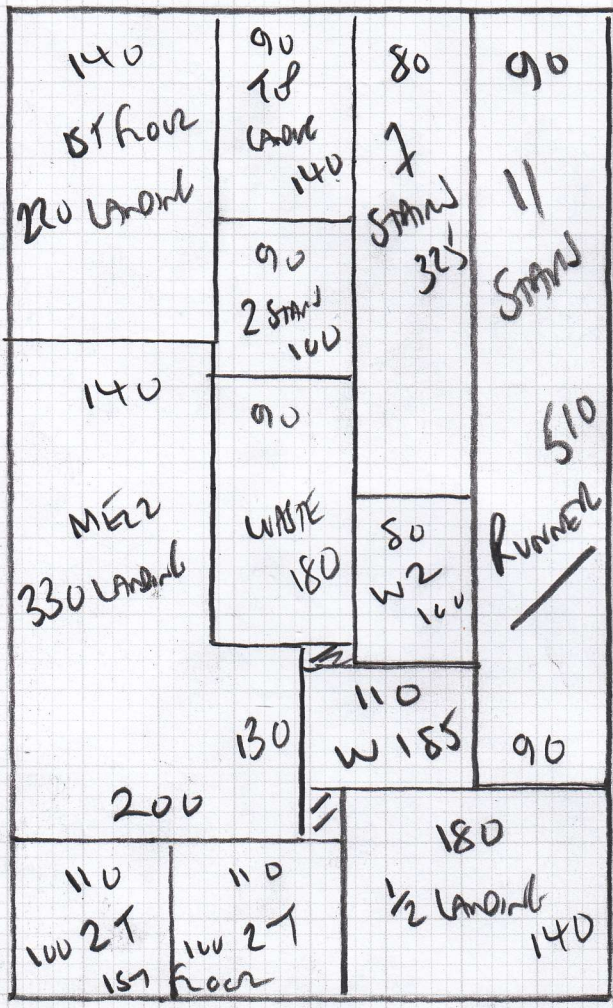

STAIRS + LANDINGS

NEW ENGLAND

HUNTINGBONE WEAVE

COLOUR NE

PLAN 650 x 400

26m²

2 BEDROOMS

FINELOCH
COLOUR FW-

LEFT 650 600 x 400.

RIGHT 650 325 x 400

9.25 x 400

37m²

Job No: F28611
 Name: HAM
 Address: 13A FURNACE ROAD
 SW6 2LQ
 Tel:
 Sheet: 2 of 3

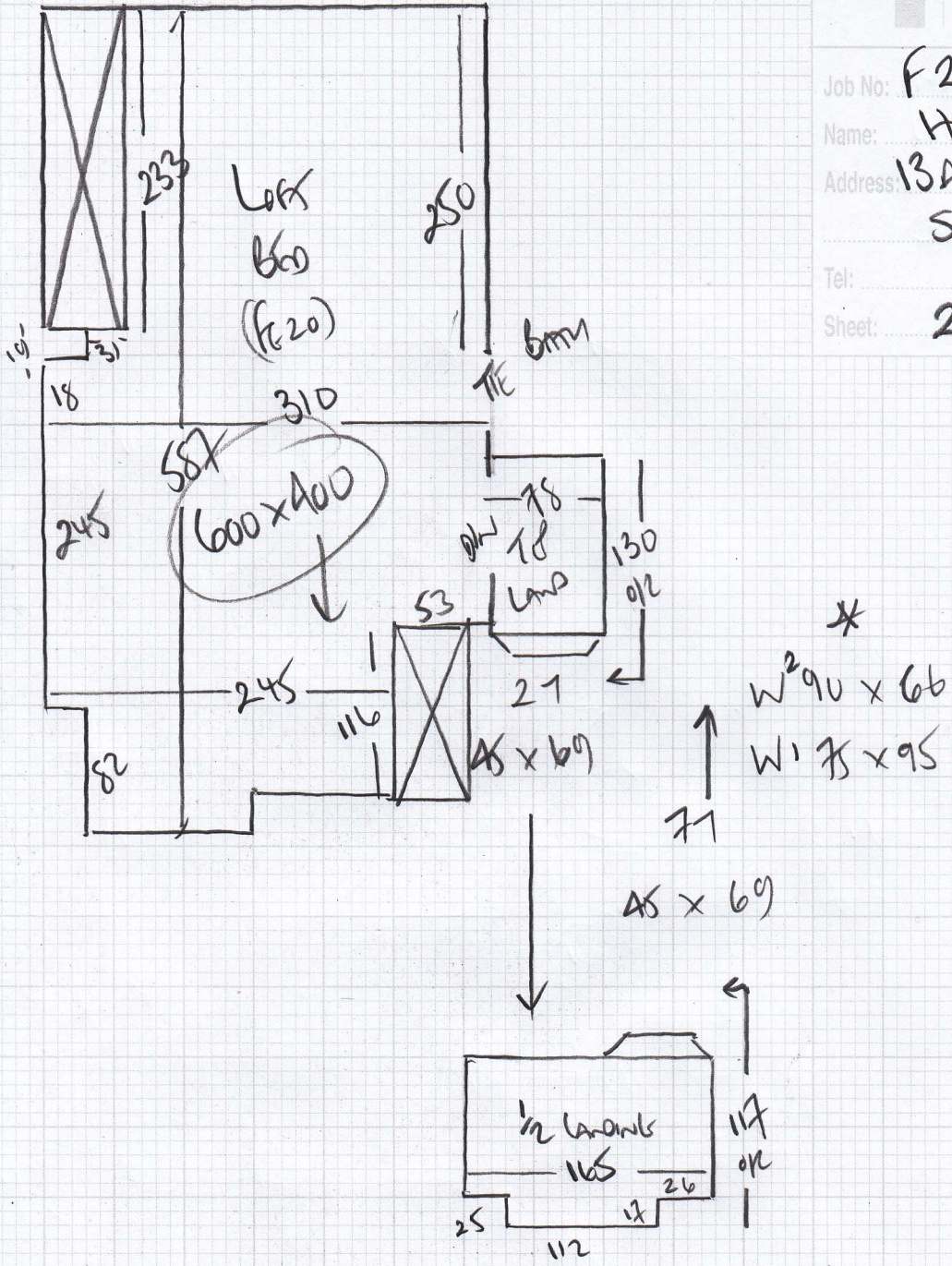

Job No: F28611
 Name: HAY
 Address: 13A Furness Road
 SW6 2LQ
 Tel:
 Sheet: 3 of 3

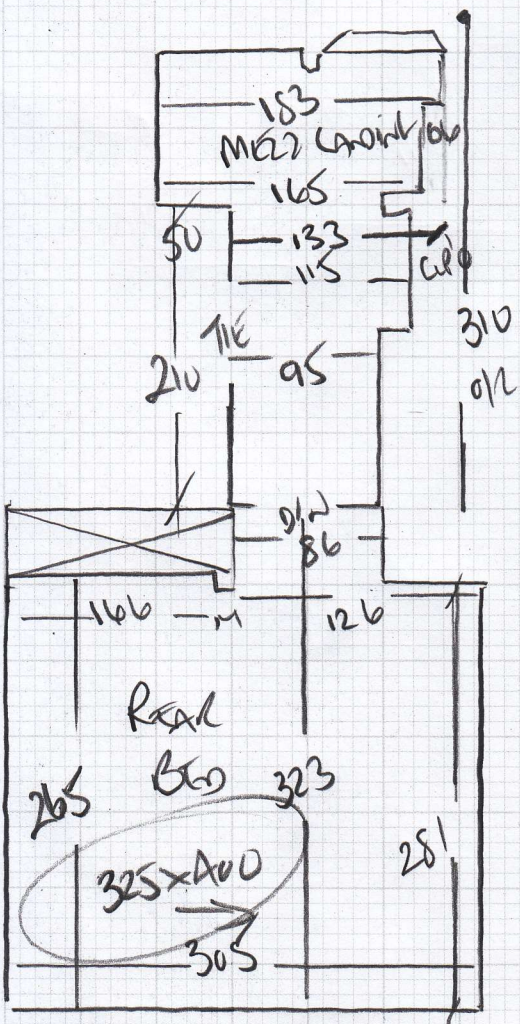
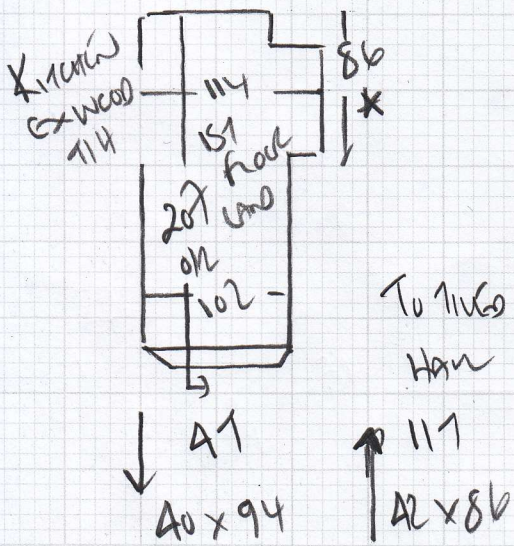

WOOD ROADS

WRITE TYPED PLAN ON OLD PV FILM + SLICE

F28611

1st call of 2

Notes for Measure

Estimator: Colin

Mr Angus Hay, 13a Furness Road

Date of Measure: Fri, 11 Mar 22

At: TBC

10AM-1030

Site Address:

13a Furness Road

Customer Address:

13a Furness Road

LONDON

SW6 2LQ

LONDON

SW6 2LQ

CONTACT:

As customer details

Mobile

Home

Office

07823-335531

Email:

the.hays21@gmail.com

Areas to be done and Description of Measure

Measure stairs / landings & 2 bedrooms

Instructions and Estimators comments

Finelooop for bedrooms - New England Herringbone for stairs & landings (cotton tape for runner)

Carpet to
Centers

65cm runner to 1st floor only
TAPES

Must Read! Please call Angus on Thursday 10th with approx ETA

Office Ref: F28611

Mr Angus Hay, 13a Furness Road

Date of Measure Fri, 11 Mar 22

At TBC

Floor: Wood / Concrete / other _____

S/edge: Wood / Concrete / No pin / existing (if existing, allow ___ sticks to supplement where necessary)

Sticking Req'd: Yes / No Type: Fastset / Other

Underlay: Re-use Existing / New required

Type: 42oz Felt / Fomalux / PU Foam / Luxury PU Foam / LowTog / Durafit
2x Beolan's Flashwave + Runner

Doorbars: Alloy / Satin Ali / Polished Ali / Anod / Solid Brass / Chrome / Nisheen
Seam/Wood/T/Holds: colour _____

Door Clearance: OK / Low (advise on quote)

Uplift: No / Yes (if "Yes" - what type?) *Trust live on PU foam*

Furniture: No / Yes (if YES, please specify the following) - 1 man / 2 men (Fitter to get paid) £ *40* total per room

Parking Cost: Free / £ *6-w* per hour

Parking Restrictions: (type) / £ *Rmb 60*

Congestion Zone: No / Yes

Access: Easy / Hard / 2 men req'd / *1st + 2nd* floor?

Runners: Whipping / Binding (if binding, specify type)
1st floor

Tape size: 1 1/2" / 2" / 3" / 5"

Style: Top taping / Side binding

Stairrods: Type _____ Nr _____ Size *4*

Must Read: Please call Angus on Thursday 10th with approx ETA