

Job No: F28612

Name: BLACKWELL

Address: _____

Tel: _____

Sheet: _____ of: _____

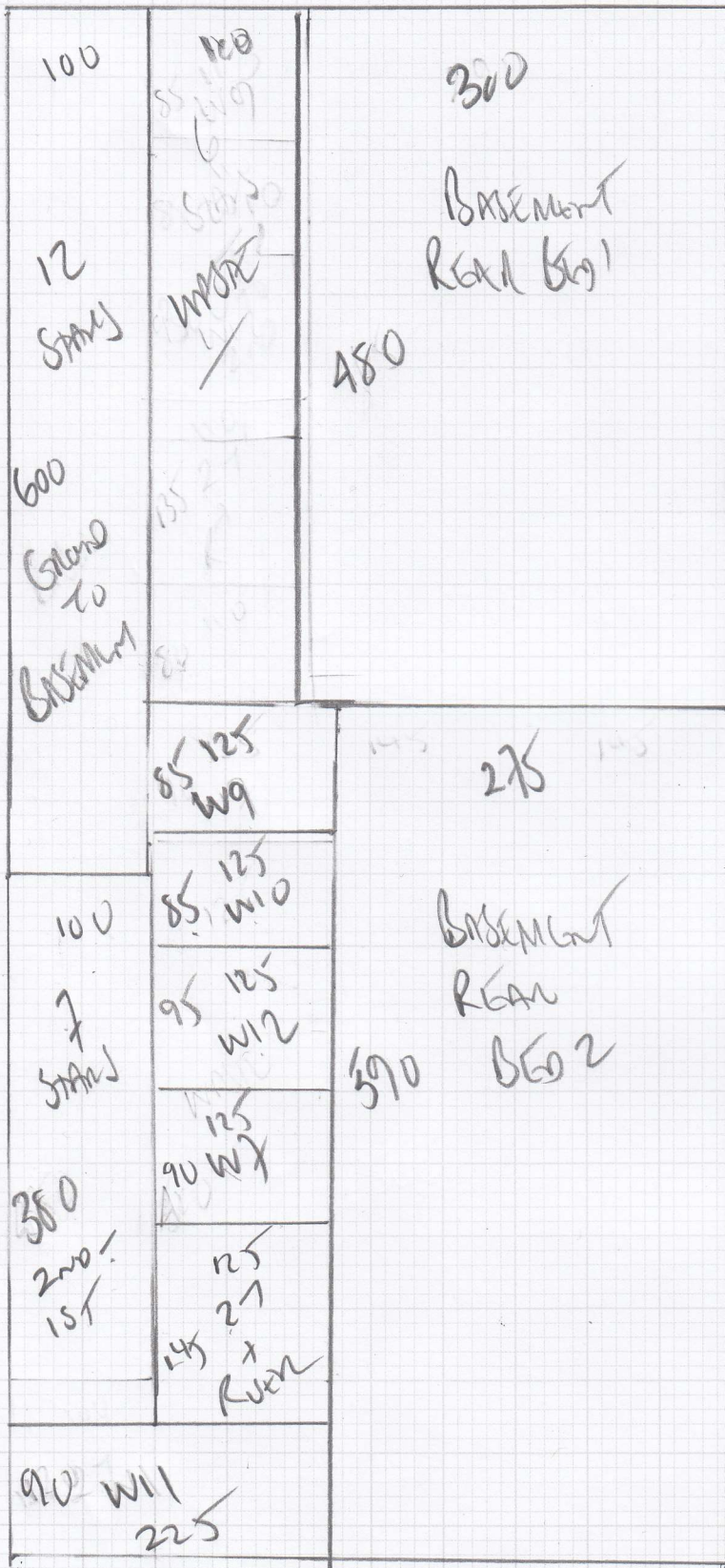

SMARTSTRAND
INCREASER PANDA

1070 x 500

860 x 500

495 x 500

465 x 500

2890 x 500

144.50 m²

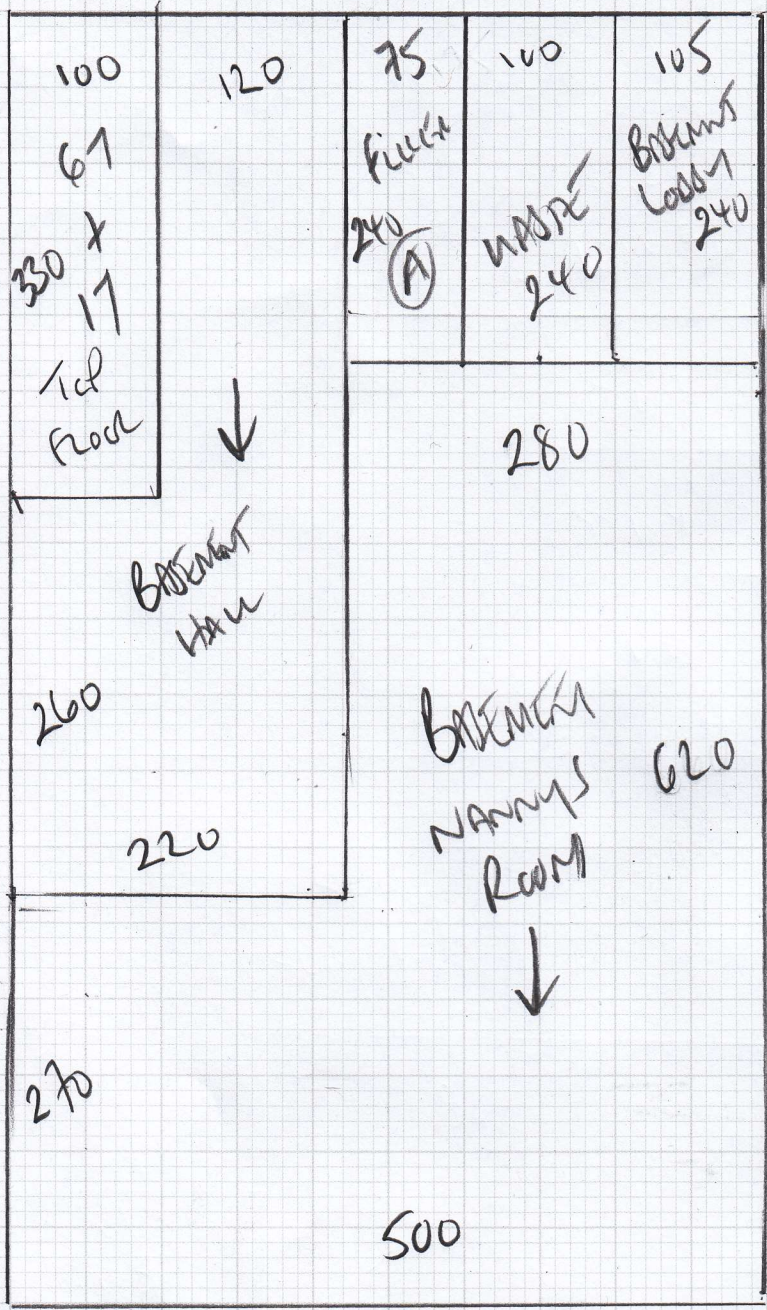

Job No: F28612
 Name: BLACKMAN
 Address: _____
 Tel: _____
 Sheet: _____ of: _____

Job No: F28612

Name: Blackwell

Address:

Tel:

Sheet: of:

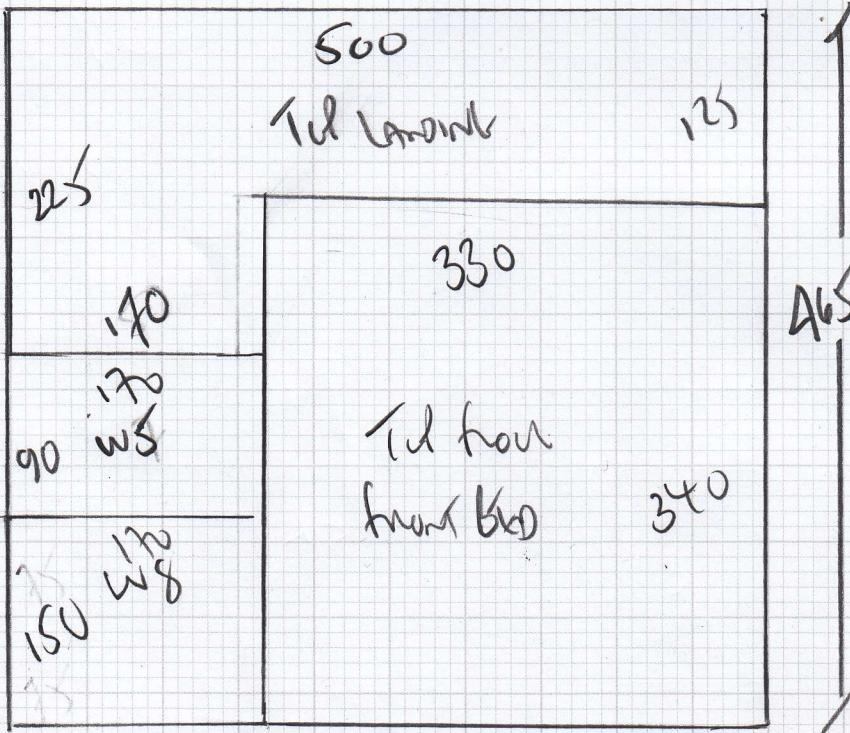
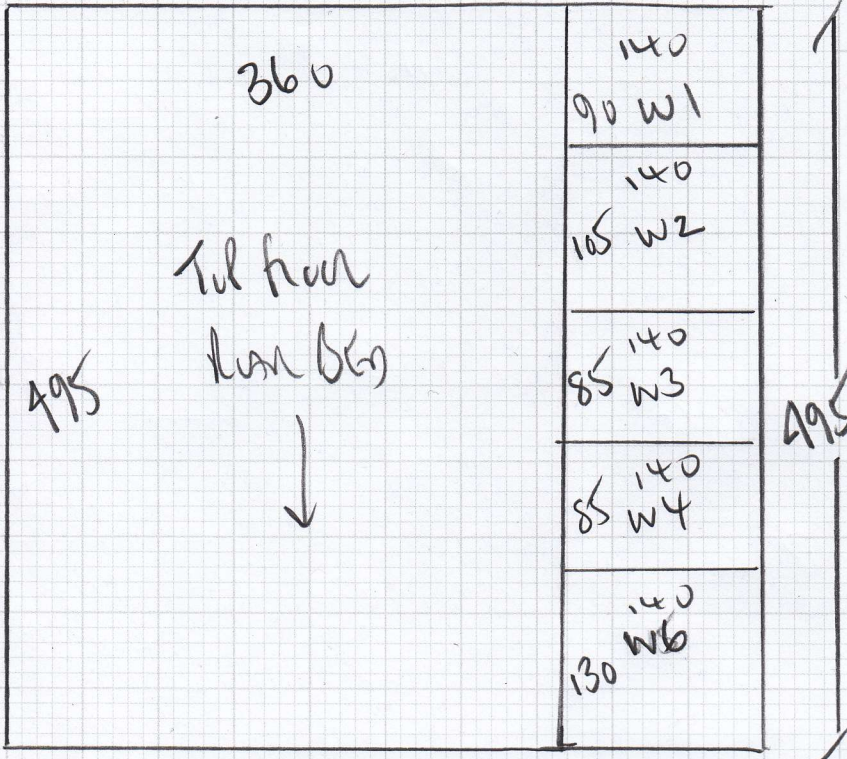

2nd floor to 1st floor

| | WOOD NOSING |
|-------|-------------|
| Riser | 18 x 91 |
| 1T | 47 x 94 |
| W7 | 77 x 112 |
| W8 | 95 x 130 |
| W9 | 74 x 90 |
| 7T | 47 x 92 |
| W10 | 75 x 105 |
| W11 | 80 x 130 |
| W12 | 85 x 92 |
| 1T | 47 x 92 |

To 1st floor Landing
 (WOOD floor)

1st floor to Ground floor

| | WOOD NOSING | |
|-------|-------------|--------|
| Riser | 18 x 92 | |
| 1T | 50 x 95 | NOT |
| W13 | 80 x 113 | Dark |
| W14 | 95 x 130 | THIS |
| W15 | 75 x 90 | front |
| 7T | 47 x 92 | To |
| W16 | 75 x 106 | REMAIN |
| W17 | 80 x 130 | AS |
| W18 | 85 x 92 | WOOD |
| Blnd | 50 x 120 | |

(Possibly TO REMAIN WOOD?)
 1st - Ground floor only?

ENTRANCE MATING

102m x 100 Deep Allow 110 x 100m

Weco Surround 15mm Deep

Job No: F28412
 Name: BLACKWELL
 Address: 499 FULTON RD
 SW6 1HH
 Tel: _____
 Sheet: _____ of: _____

SCREEDS FROM
 UNDER FLOOR THICK
 LOW TOG RUBBER
'Stick Gritter'

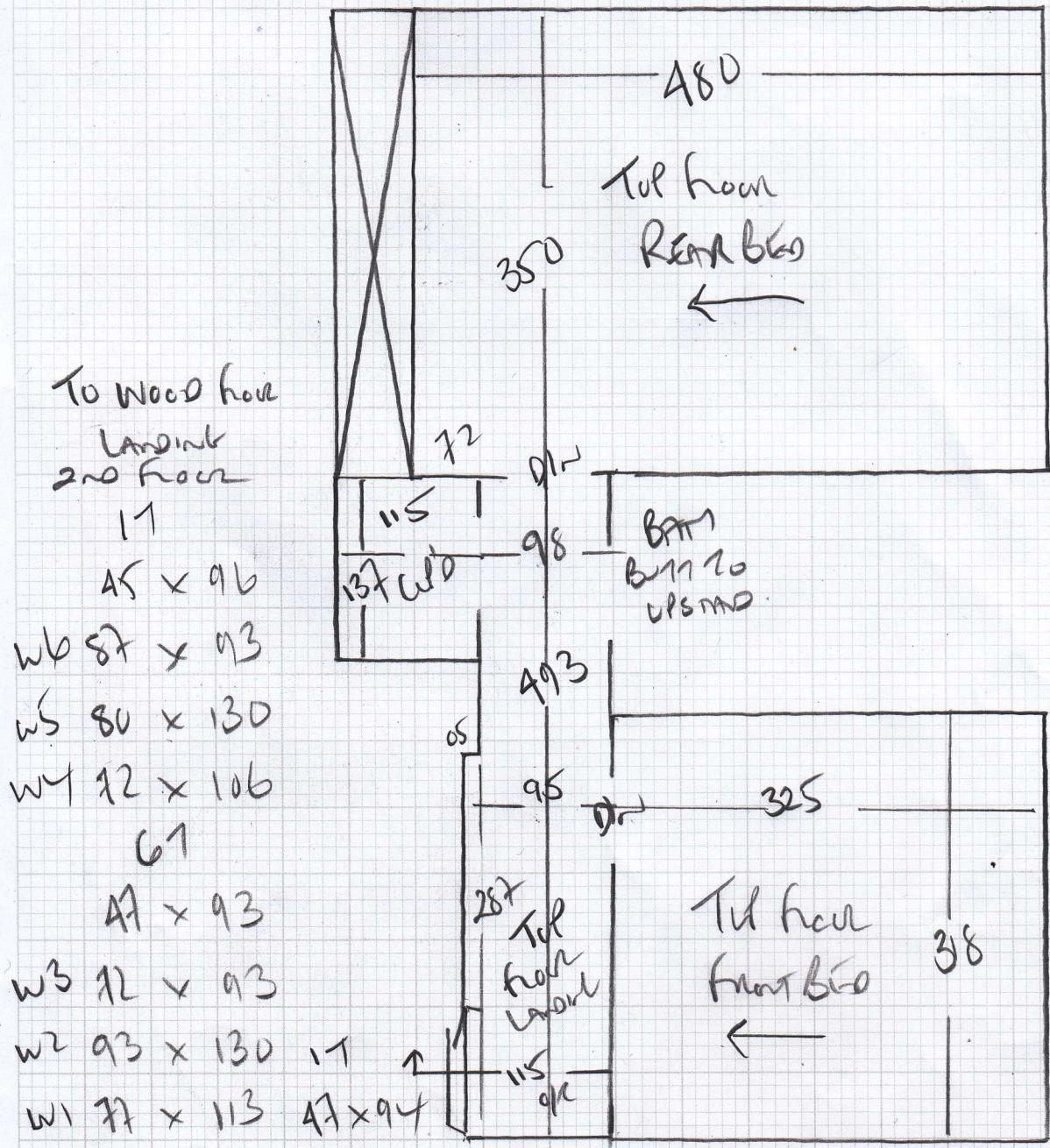

- To Wood floor
- Landing
- 2nd floor
- 11
- 45 x 96
- WB 87 x 93
- WS 80 x 130
- WY 72 x 106
- 67
- 47 x 93
- WB 72 x 93
- W2 93 x 130 1T
- W1 77 x 113 47 x 94

WOOD STAIRCASE
 Top floor DOWN TO 2nd floor

Job No: F28612
 Name: Blackwell
 Address: 499 Fulham Road
 SW6 1HH
 Tel: _____
 Sheet: _____ of: _____

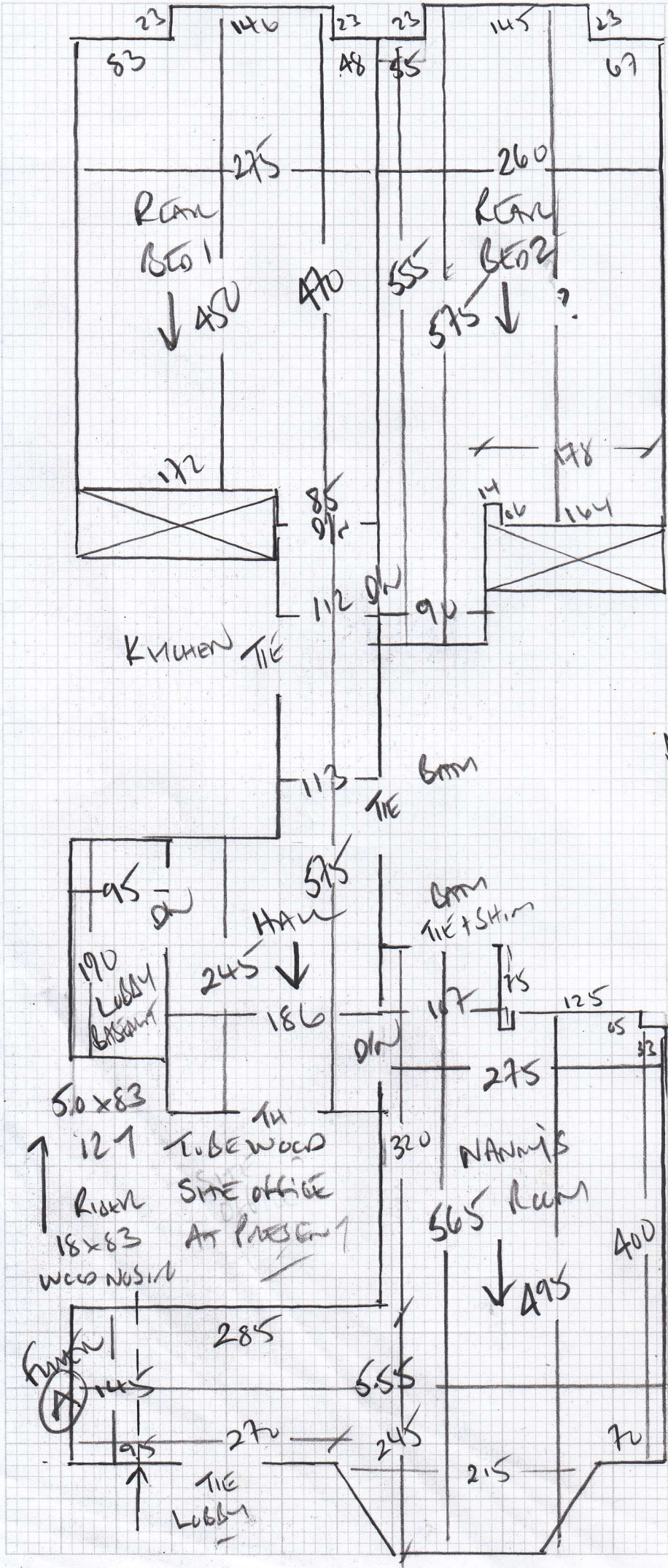

BASMENT
AREAS

CONCRETE TRANS
 UNDER FLOOR HEATING
 LOW TO GO UNDER
 MUST SPICE GRILLER

F28612

1st call of 2

Notes for Measure

Estimator: Colin

Mr & Mrs R Blackwell, 499 Fulham Road

Date of Measure: Fri, 25 Feb 22

At: AM

Site Address:

499 Fulham Road

Customer Address:

499 Fulham Road

LONDON

SW6 1HH

LONDON

SW6 1HH

CONTACT: By Stamford Bridge Chelsea FC (Park

| | | |
|--------------|---------------|--------|
| Mobile | Home | Office |
| 07770-890792 | 020-7737-0006 | N/P |

Email: miliewinge@gmail.com & info@robertatherton.

Areas to be done and Description of Measure

Measure 3 basement rooms + stairs up to ground floor - rest of stairs/landings + 2 top floor bedrooms

1
 Ground to 1st floor
 BEING DONE?
 IVO on SITE SAID MAY KEEP
 EXISTING WOOD

Instructions and Estimators comments

Carpetright PP Stainfree Twist (Hewlett Twist Platinum) £42.99 have asked for sample

Must Read! BOS Ivo (both numbers on call sheet are Robbie's)

Office Ref: F28612

Mr & Mrs. R Blackwell, 499 Fulham Road

Date of Measure Fri, 25 Feb 22

At AM

Floor: Wood / Concrete / other + underlayment
STAYS SO MUST STICK CARPET IN ALL ROOMS

S/edge: Wood/Concrete/No pin/existing (if existing, allow ___ sticks to supplement where necessary)

Sticking Req'd: Yes/No Type: Fastset/Other

Underlay: Re-use Existing / New required ultra Home

Type: 42oz Felt / Fomalux / PU Foam / Luxury PU Foam / LowTog / Durafit

Doorbars: Alloy / Satin Ali / Polished Ali / Anod / Solid Brass / Chrome / Nisheen
 Seam/Wood/T/Holds: colour _____ + ULTRA

Door Clearance: OK / Low (advise on quote)

Uplift: No / Yes (if "Yes" - what type?) _____

Furniture: No / Yes (if YES, please specify the following) - 1 man / 2 men (Fitter to get paid) £ _____ total/per room

Parking Cost: Free / £ 600 per hour

Parking Restrictions: (type) / £ RULE 60 - BRITANNIA ROAD IS LOWEST
BUY ONLY 4 DAYS AVAILABLE

Congestion Zone: No / Yes

Access: Easy / Hard / 2 men req'd / _____ floor?

Runners: Whipping / Binding (if binding, specify type)

Tape size: 1 1/2" / 2" / 3" / 5"

Style: Top taping / Side binding

Stairrods: Type _____ Nr _____ Size _____

Must Read: BOS Ivo (both numbers on call sheet are Robbie's)