

Job No: F28621
Name: MCCANN-1
Address: 4A INGHAM ST
SW6 6NT.
Tel: _____
Sheet: _____ of: _____

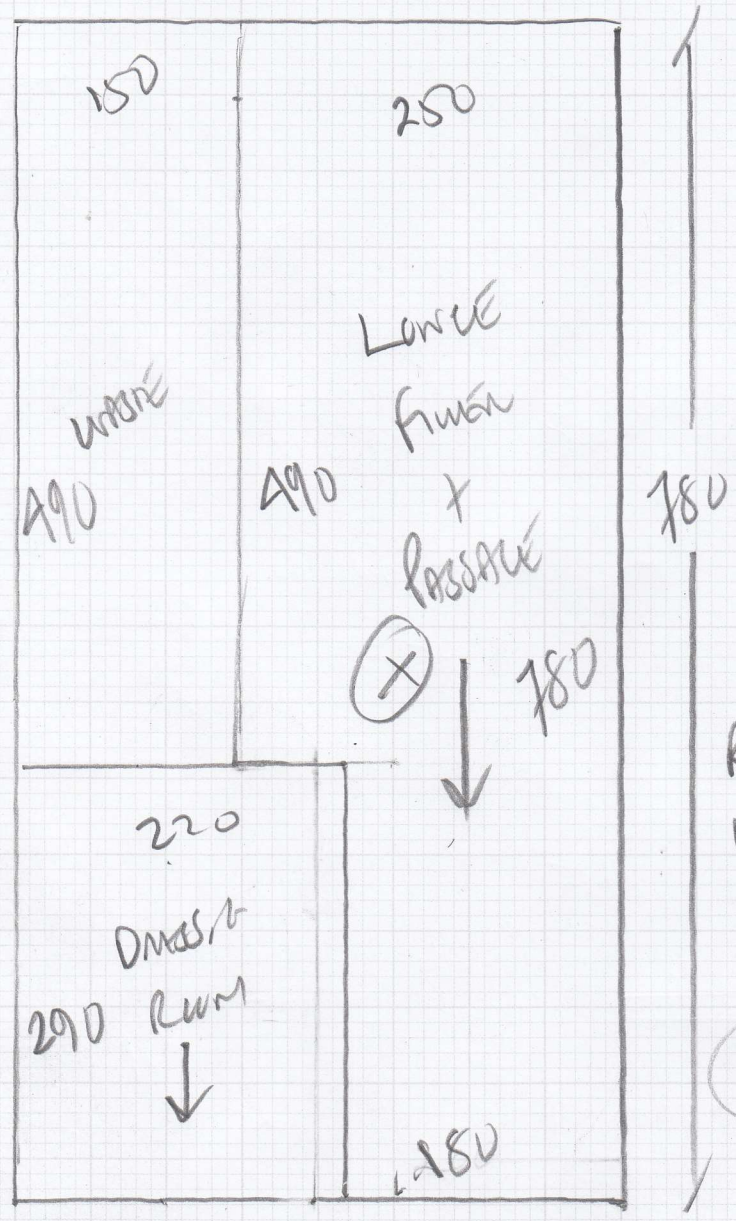

CANLET TO SELECT

RAW 780 x 400
REACHING 800 x 400
LEFT TO 520 x 400
2100 x 400

84m²



Job No: F28621

Name: McCARTHY

Address: AA INVERHURST
SWB 6N7

Tel: _____

Sheet: _____ of: _____

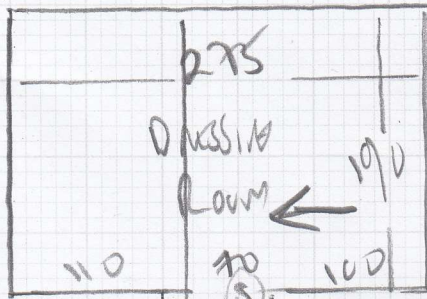

6mm
TIE

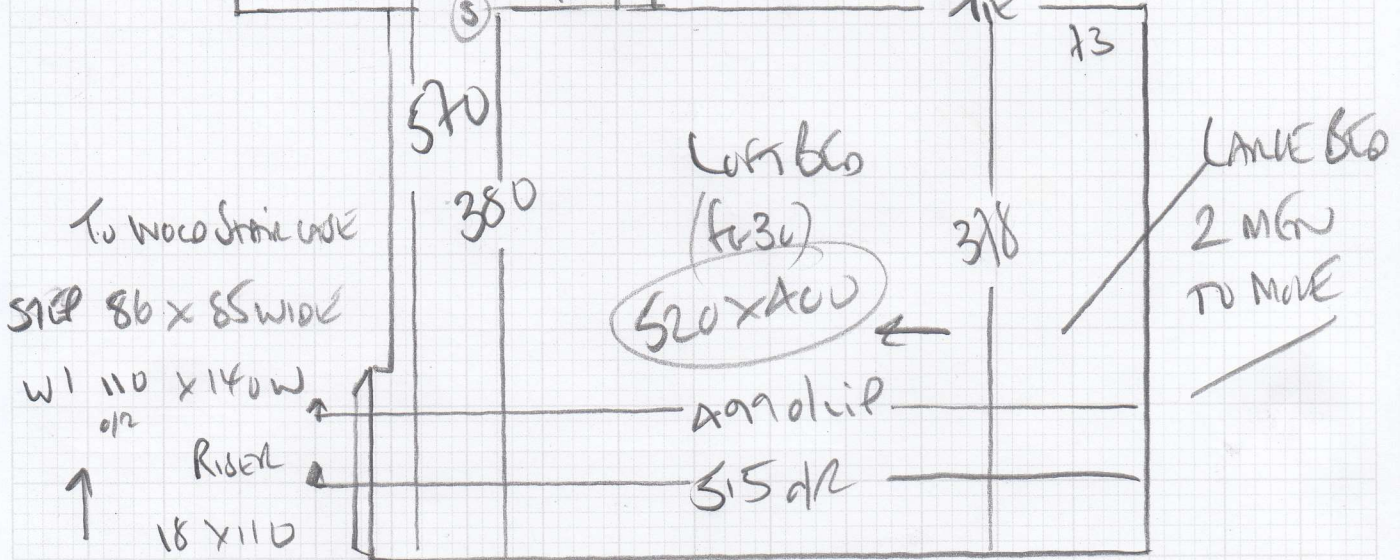

F28621

2nd call of 2

Notes for Measure

Estimator: Colin

Mr Ronan Mccarthy, 4a Inglethorpe Street

Date of Measure: Tue, 1 Mar 22

At: *9AM - 10AM*

Site Address:
4a Inglethorpe Street

Customer Address:
4a Inglethorpe Street

LONDON SW6 6NT

LONDON SW6 6NT

CONTACT: As customer details

Mobile	Home	Office
07957-190175		

Email:
rjtmccarthy@hotmail.com

Areas to be done and Description of Measure
all carpet areas over 2 floors inc stairs and landings

Ronan James McCarthy
Residential Property Development in London

4a Inglethorpe Street
Fulham
London SW6 6NT

07957 190 175
rjtmccarthy@hotmail.com

Instructions and Estimators comments
will come to fulham to choose

Must Read!

Not entered

Office Ref: F28621

Mr Ronan Mccarthy, 4a Inglethorpe Street

Date of Measure Tue, 1 Mar 22

At

Floor: Wood / Concrete / other Hand Sand Down

S/edge: Wood/Concrete/No pin/existing (if existing, allow ___ sticks to supplement where necessary) Existing Gutter

Sticking Req'd: Yes No Type: Fastset/Other MS DOUBLE BANKED

Underlay: Re-use Existing / New required

Type: 42oz Felt / Fomalux / PU Foam / Luxury PU Foam / LowTog / Durafit

Doorbars: Alloy / Satin Ali / Polished Ali / Anod / Solid Brass / Chrome / Nisheen Seam/Wood/T/Holds: colour EX

Door Clearance: OK / Low (advise on quote)

Uplift: No / Yes (if "Yes" - what type?) Window Cut + Leap

Furniture: No Yes (if YES, please specify the following) - 1 man / 2 men (Fitter to get paid) £ ___ total/per room

Parking Cost: Free / £ 60 per hour

Parking Restrictions: (type) / £ Rate 60

Congestion Zone: No / Yes

Access: Easy / Hard / 2 men req'd / 1st + 2nd floor?

Runners: Whipping / Binding (if binding, specify type)

Tape size: 1½" / 2" / 3" / 5"

Style: Top taping / Side binding

Stairrods: Type ___ Nr ___ Size ___

Must Read: Not entered