

Job No: F28636  
 Name: Lunn  
 Address: 8 MELHAM ROAD  
 W6 5JE

Cut Down At

WASTE HOUSE TO  
 60CM RUNNER

Sheet: of:

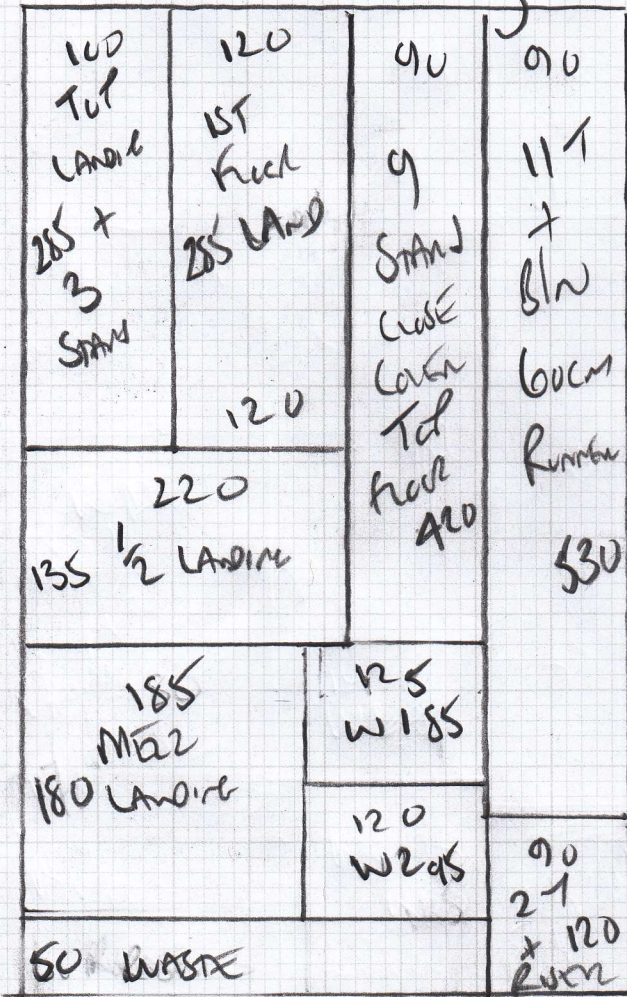

STAIRS + LANDINGS  
 AFC  
 SIGAL HERANDBONE  
 CAROL A426  
 HOUGHTON

650  
PLAN 650 x 400

26m<sup>2</sup>

5 BEDROOMS

PATINA - CAROL TO SELECT

- Top Left 415 x 400
- Top REAR 265 x 400
- MIDDLE BED 290 x 400
- REAR BED 315 x 400
- 51.40m<sup>2</sup> 12.85 x 400
- 1st front 300 x 500
- 15m<sup>2</sup>

Job No: F28636  
 Name: Lunn  
 Address: 8 MELHAM ROAD  
 W6 5JE  
 Tel:  
 Sheet: of

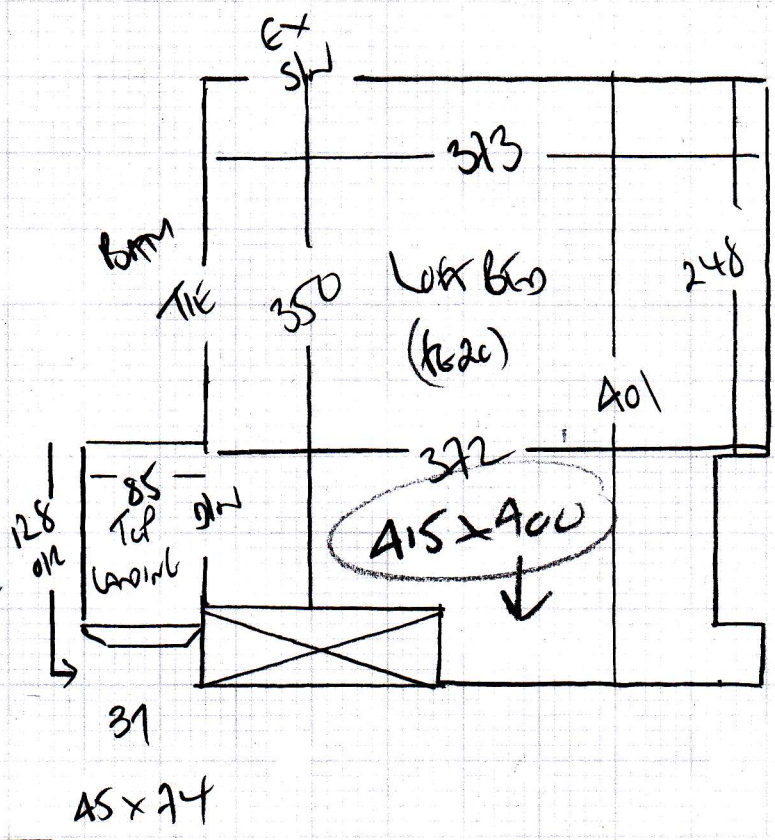

\*  
 W2 85 x 103  
 W1 75 x 100  
 ↑ 91  
 45 x 73

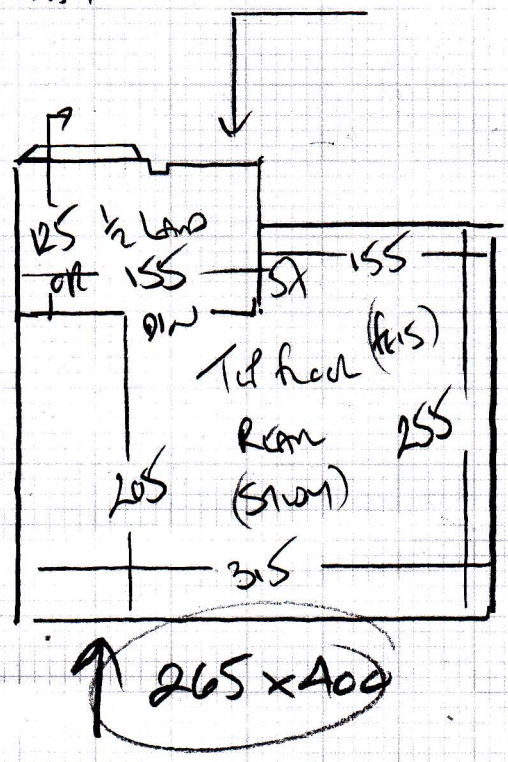

Job No: **F28636**  
 Name: **Lynn**  
 Address: **8 YEOHAM ROAD**  
**W6 5JE**  
 Tel: \_\_\_\_\_  
 Sheet: \_\_\_\_\_ of: \_\_\_\_\_

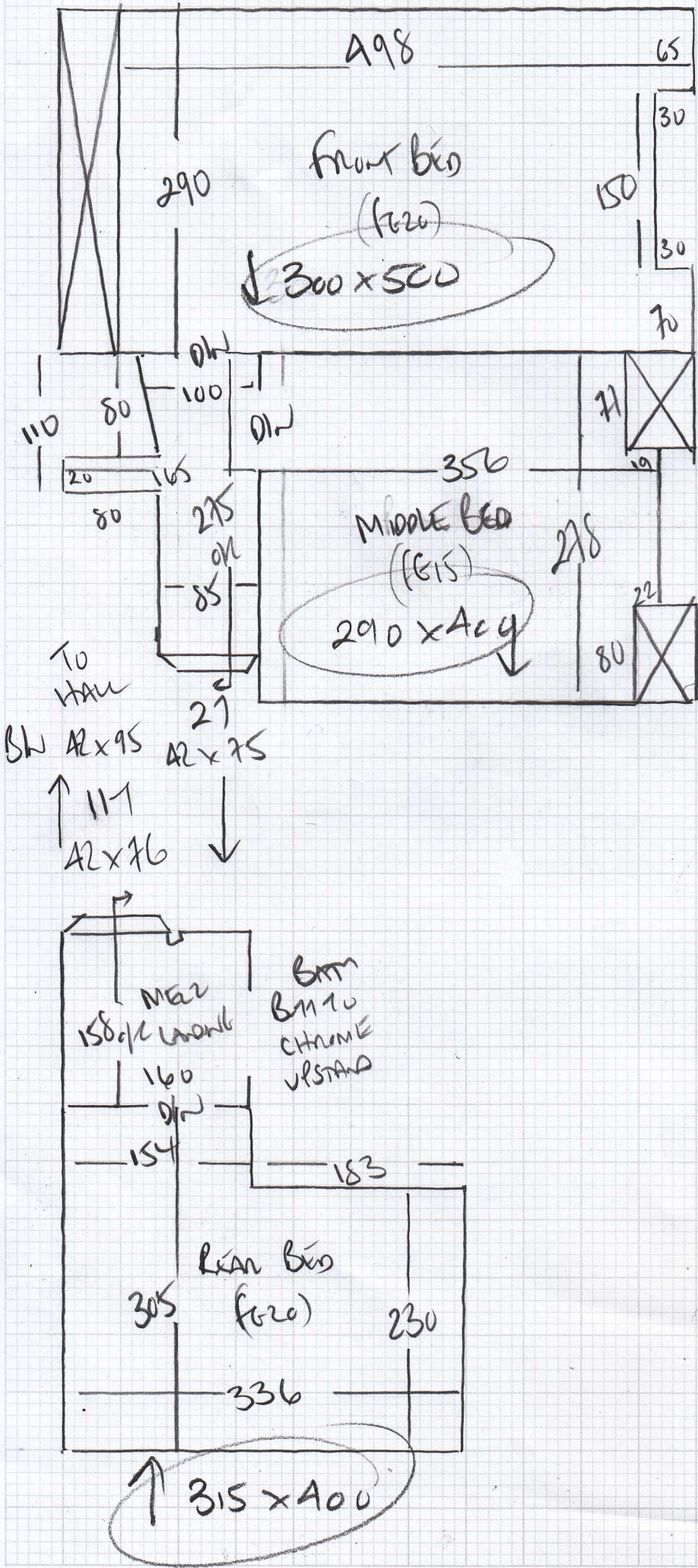

F28636

2nd call of 2

Notes for Measure

Estimator: Colin

Charlie & Lucy Lunn, 8 Yeldham Road

Date of Measure: Mon, 14 Mar 22

At: 10.30am - 11.30am

Site Address:  
8 Yeldham Road

Customer Address:  
8 Yeldham Road

LONDON W6 5JE

LONDON W6 5JE

CONTACT: As customer details

Mobile	Home	Office
07791-484633		N/P

Email:  
ltelling@hotmail.co.uk

**Areas to be done and Description of Measure**

Measure stairs / landings from ground floor to top floor - 3 x 1st floor bedrooms & 2 x top floor bedrooms

**Instructions and Estimators comments**

Stairs / landings AF or CT Herringbone (runner to 1st flight) bedrooms Smartstram ~~Lior~~ or York

/  
Sisal Herringbone  
4426 Herringbone  
60cm runner TAPED  
TO 1ST FLIGHT ONLY

PATINA/INCASA ?  
FOR GUIDE PRICE

**Must Read!**

**Not entered**

Office Ref: F28636

Charlie & Lucy Lunn, 8 Yeldham Road

Date of Measure Mon, 14 Mar 22

At 10.30am - 11.30am

Floor:  Wood / Concrete / other \_\_\_\_\_

S/edge:  Wood/Concrete/No pin/existing (if existing, allow \_\_ sticks to supplement where necessary)

Sticking Req'd: Yes/ No Type: Fastset/Other

Underlay: Re-use Existing /  New required

Type: 42oz Felt / Fomalux / PU Foam /  Luxury PU Foam /  LowTog /  Durafit

Doorbars: <sup>doors</sup>  Alloy /  Satin Ali /  Polished Ali /  Anod / Solid Brass / Chrome / Nisheen  
Seam/Wood/T/Holds: colour \_\_\_\_\_

Door Clearance:  OK /  Low (advise on quote)

Uplift: No /  Yes (if "Yes" - what type?) Loop on 8mm put on SL FRONT + MIDDLE BEHIND 1ST floor SLANE TRUST on 10MM PU foam

Furniture: No/ Yes (if YES, please specify the following) - 1 man / 2 men (Fitter to get paid) £ \_\_\_\_\_ total/per room

Parking Cost: Free / £ 600 per hour

Parking Restrictions: (type) / £ RMB 60

Congestion Zone:  No / Yes

Access: Easy / Hard / 2 men req'd / 5th floor?

Runners: ~~Whipping~~ /  Binding (if binding, specify type)

Tape size: 1 1/2" / 2" / 3" /  5"

Style:  Top taping / Side binding GRD - 1ST ONLY

Stairrods: Type \_\_\_\_\_ Nr \_\_\_\_\_ Size \_\_\_\_\_

Must Read: Not entered

Office Ref: F28636