



Job No: .....

Name: .....

Address: .....

Tel: .....

Sheet: ..... of: .....

↑ = PILE DIRECTION

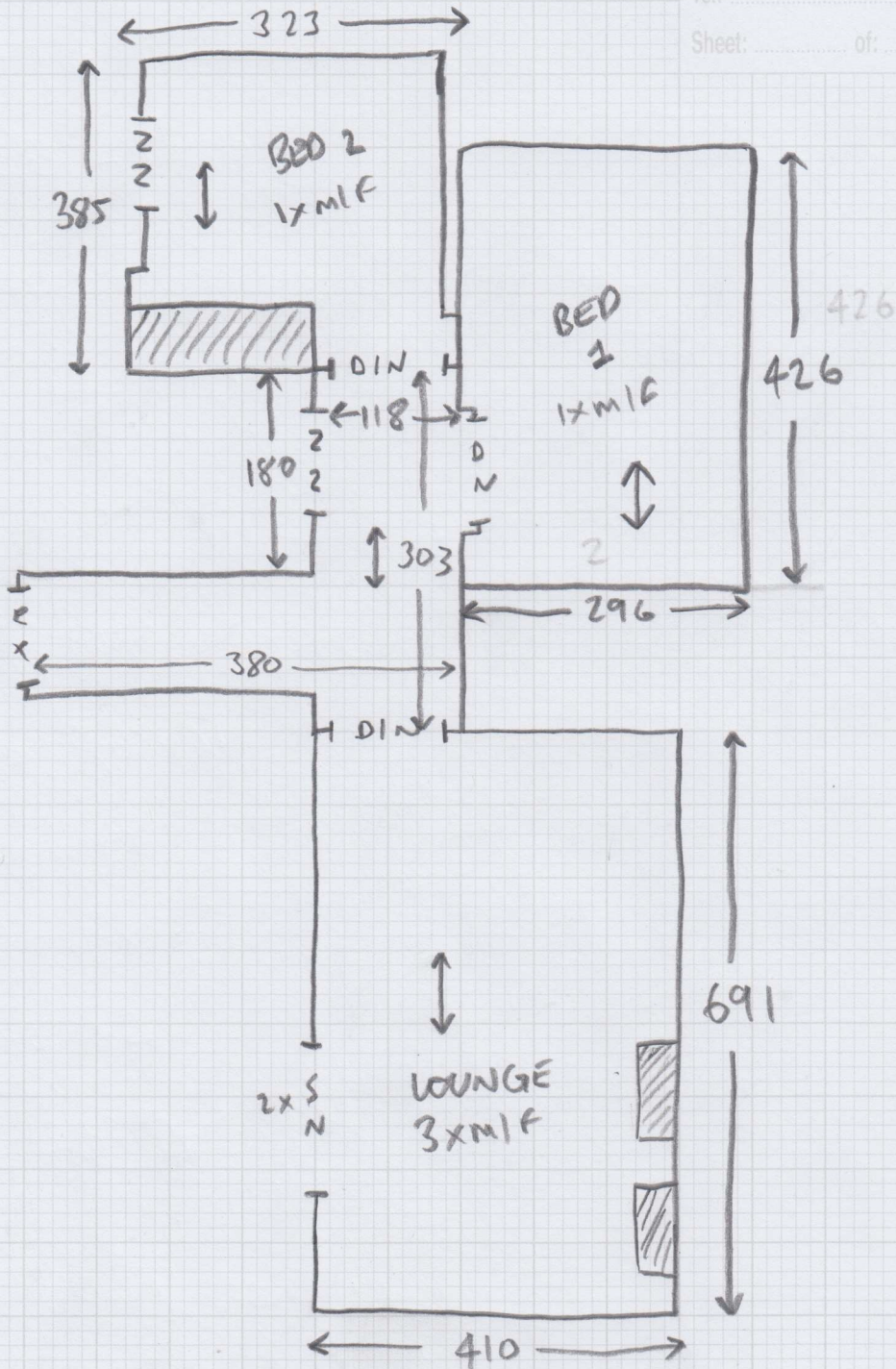





Job No: .....

Name: .....

Address: .....

Tel: .....

Sheet: ..... of: .....

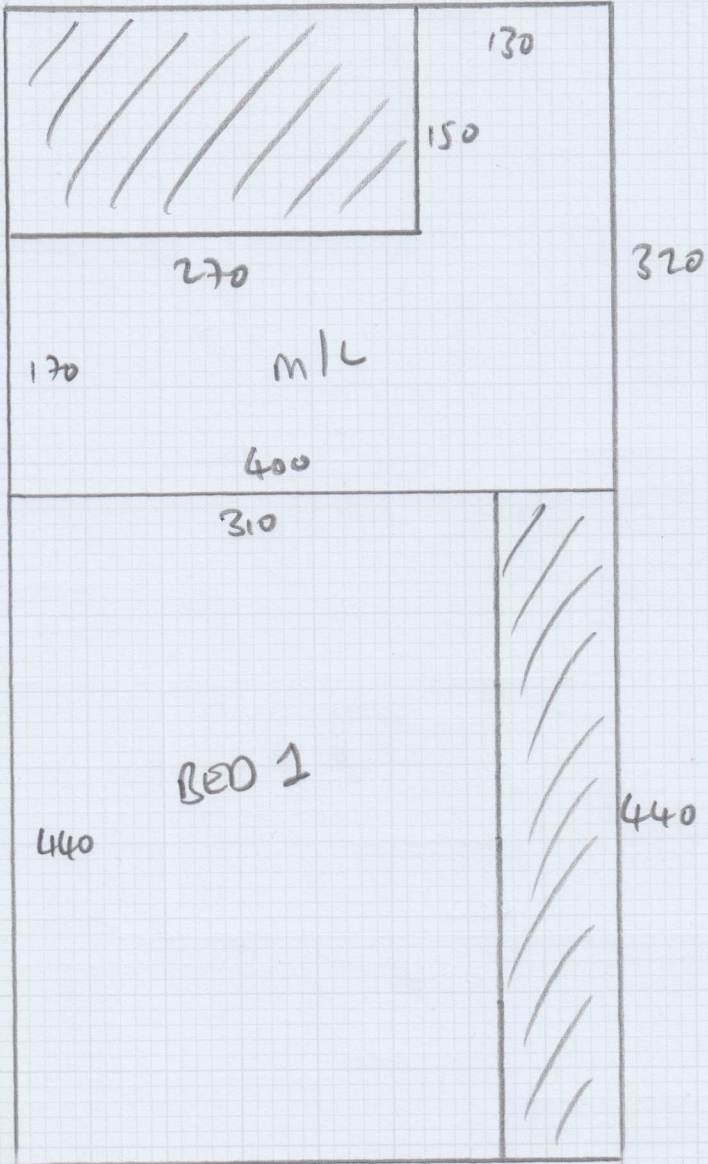

PUAN - 760x400

BED 2 - 440 x 400  
↑ CUT DOWN ↑  
TO 320 WIDE

LOUNGE - 705 x 500  
↑ CUT DOWN ↑  
TO 430 WIDE

83.25 m<sup>2</sup>

Mr Arora, Flat 18, 56 Stanhope Gardens

Date of Measure: Fri, 29 Jul 22

At: 09:30

Site Address:

Flat 18, 56 Stanhope Gardens

Customer Address:

Flat 18, 56 Stanhope Gardens

LONDON

SW7 5RF

LONDON

SW7 5RF

CONTACT:

As customer details

Mobile

Home

Office

07943-676515

Email:

## Areas to be done and Description of Measure

Lounge, 2 Bedrooms and Hallway

SUVEER@ARORA.CO.UK - 12  
 NL  
 CAN ON  
 WAY

## Instructions and Estimators comments

Kutina KUT-TE207 @ £ 30.40 (reduced from £38)

- WANTS A QUOTE TODAY!
- WANTS LOUNGE DONE THE SECOND DAY  
SO THEY CAN JUGGLE FURN
- DISCUSSED LOUNGE BEING OVER 4m, WANTS  
5m IN LOUNGE + 4m EVERYWHERE ELSE

**Must Read!****Cust has another quote / CharlieG rsvd for 25/8**

Office Ref: F28879

Mr Arora, Flat 18, 56 Stanhope Gardens

Date of Measure Fri, 29 Jul 22

At 09:30

**Floor:** Wood / Concrete / other \_\_\_\_\_

**S/edge:** Wood/Concrete/No pin/existing (if existing, allow \_\_ sticks to supplement where necessary)

**Sticking Req'd:** Yes/No  Type: Fastset/Other

**Underlay:** Re-use Existing /  New required

**Type:**  42oz Felt /  Fomalux /  PU Foam /  Luxury PU Foam /  LowTog /  Durafit

**Doorbars:** Alloy / Satin Ali / Polished Ali /  Anod / Solid Brass / Chrome / Nisheen  
Seam/Wood/T/Holds: colour \_\_\_\_\_

**Door Clearance:** OK /  Low (advise on quote)

**Uplift:** No /  Yes (if "Yes" - what type?) \_\_\_\_\_

**Furniture:** No/Yes  (if YES, please specify the following) - 1 man / 2 men (Fitter to get paid) £ \_\_\_\_\_ total/per room

**Parking Cost:** Free / £ \_\_\_\_\_ per hour

**Parking Restrictions:** (type) / £ petrol £4.13 per hour

**Congestion Zone:** No / Yes

**Access:** Easy /  Hard /  2 men req'd / \_\_\_\_\_ floor? 2nd floor

**Runners:** Whipping / Binding (if binding, specify type)

**Tape size:** 1½" / 2" / 3" / 5"

**Style:** Top taping / Side binding

**Stairrods:** Type \_\_\_\_\_ Nr \_\_\_\_\_ Size \_\_\_\_\_

**Must Read: Cust has another quote / CharlieG rsvd for 25/8**