

TOP LAND (A)

0.86<sup>+TIT</sup> x 0.670/R

W1 0.93 x 0.540/R

W2 1.17 x 0.580/R

W3 1.17 x 0.680/R

W4 0.84 x 0.570/R

12 0.87<sup>+TIT</sup> x 0.450/R

LGE STEP/MINI LAND (B)

0.87<sup>+TIT</sup> x 0.670/R

W5 0.93 x 0.550/R

W6 1.09 x 0.580/R

W7 1.12 x 0.620/R

W8 0.86 x 0.550/R

6 2 0.88<sup>+TIT</sup> x 0.430/R

BN1  
1.33 x 0.610/R

UPLIFT E/WHERE  
EXIST S/E  
NEEDS O/L

FIT B/N SAME AS EAST

F27457

GREGE

FLAT B,

124 BARONS COURT RD.

# 12 0.85<sup>+TIT</sup> x 0.430/R

W9 0.91 x 0.540/R

W10 1.20 x 0.570/R

W11 1.17 x 0.670/R

W12 0.84 x 0.530/R

1/2 LAND (P)

1.63 x 1.120/R

8 2 0.90 x 0.420/R

BN2 1.11 x 0.430/R

1/4 LAND (E)

0.92 x 1.160/R

3 2 0.88<sup>+TIT</sup> x 0.430/R

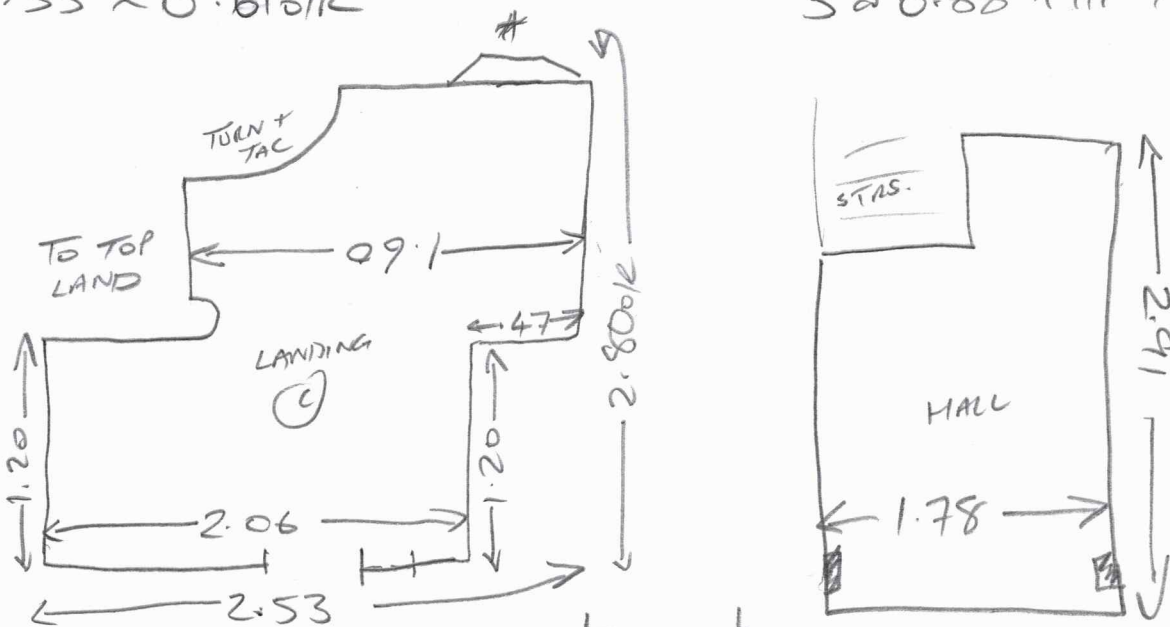

BN1 + BN2 =

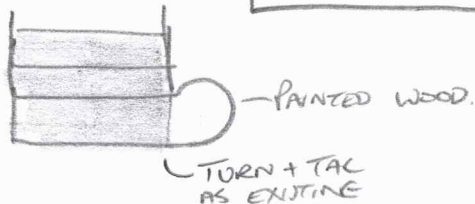

**F27457**

2nd call of 2

**Notes for Measure**

Estimator: PeterG

**Mr Alex Greg, Flat B****Date of Measure: Mon, 30 Oct 23****At: 10am - 11am****Site Address:****Flat B  
124 Barons Court Road  
LONDON W14 9DX****Customer Address:***Flat B  
124 Barons Court Road  
LONDON W14 9DX***CONTACT: As customer details**

Mobile	Home	Office
<b>07939-214930</b>	N/P	N/P

**Email:**  
agreg@agreg.com**Areas to be done and Description of Measure**

Measure communal stairs &amp; landings

**Instructions and Estimators comments**

Macedonia Pinstripe 609-24 (Mainline Holland Park)

**Must Read!****Not entered****Office Ref: F27457**

Mr Alex Greg, Flat B

Date of Measure Mon, 30 Oct 23

At 10am - 11am

**Floor:**  Wood /  Concrete / other \_\_\_\_\_  
best WALL

**S/edge:** Wood/Concrete/No pin/existing (if existing, allow \_\_ sticks to supplement where necessary)

**Sticking Req'd:** Yes/ No Type: Fastset/Other

**Underlay:** Re-use Existing /  New required

**Type:** 42oz Felt / Fomalux / PU Foam /  Luxury PU Foam / LowTog / Durafit

**Doorbars:** Alloy / Satin Ali / Polished Ali /  Anod / Solid Brass / Chrome / Nisheen  
 Seam/Wood/T/Holds: colour \_\_\_\_\_

**Door Clearance:** OK / Low (advise on quote) ~~NO~~ POSSIBLE

**Uplift:** No /  Yes (if "Yes" - what type?) \_\_\_\_\_

**Furniture:**  No/Yes (if YES, please specify the following) - 1 man / 2 men (Fitter to get paid) £ \_\_\_\_\_ total/per room

**Parking Cost:** Free / £ 5 per hour

**Parking Restrictions:** (type) / £ BUSY ROAD / NOT MANY SPACES

**Congestion Zone:** No /  Yes

**Access:**  Easy / Hard / 2 men req'd / \_\_\_\_\_ floor?

**Runners:** Whipping / Binding (if binding, specify type)

**Tape size:**  NA / 1½" / 2" / 3" / 5"

**Style:** Top taping / Side binding

**Stairrods:** Type \_\_\_\_\_ Nr \_\_\_\_\_ Size \_\_\_\_\_

**Must Read: Not entered**