

Job No: F29320

Name:

Address:

Tel:

Sheet:

1/1

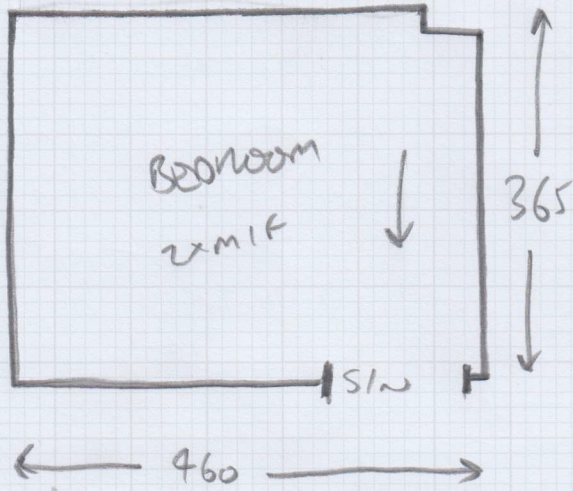

U/P REQ
F/M REQ
SILVER BAM
PU + SHORT AN
SIE REQ

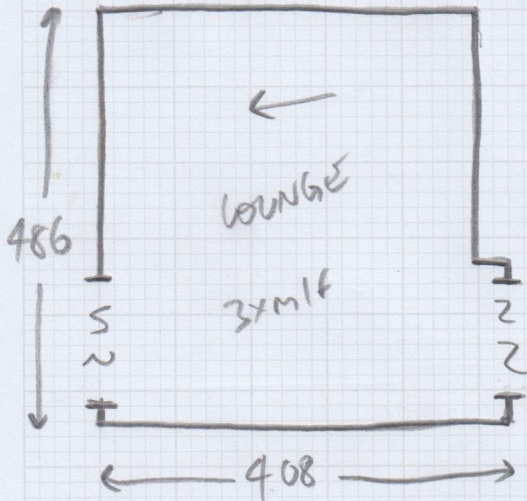

3RD FLOOR
SMALL LIFT
WIDE STAIRCASES

Mrs Patricia Gray, 239 Cranmer Court

Date of Measure Tue, 15 Aug 23

At 12-1pm

Floor: Wood / Concrete / other _____

S/edge: Wood/Concrete/No pin/existing (if existing, allow ___ sticks to supplement where necessary) **SHORT PIN THROUGHOUT**

Sticking Req'd: Yes/No Type: Fastset/Other **DOUBLE STICK IF UNNATURAL FLOORING**

Underlay: Re-use Existing / New required

Type: 42oz Felt / Fomalux / PU Foam / Luxury PU Foam / LowTog / Durafit

Doorbars: Alloy / Satin Ali / Polished Ali / Anod / Solid Brass / Chrome / Nisheen Seam/Wood/T/Holds: colour _____

Door Clearance: OK / Low (advise on quote)

Uplift: No / Yes (if "Yes" - what type?) _____

Furniture: No/Yes (if YES, please specify the following) - 1 man / 2 men (Fitter to get paid) £ _____ total/per room

Parking Cost: Free / £ _____ per hour

Parking Restrictions: (type) / £ PERMIT REQ - BARELY ANY PARKING AVAILABLE

Congestion Zone: No / Yes

Access: Easy / Hard / 2 men req'd / _____ floor?

Runners: Whipping / Binding (if binding, specify type)

Tape size: 1½" / 2" / 3" / 5"

Style: Top taping / Side binding

Stairrods: Type _____ Nr _____ Size _____

Must Read: Keys via porter: 0207 589 7926 Off Whitehead Grove

Office Ref: F29320

Mr Carpet (London) Ltd