



Job No: .....

Name: .....

Address: .....

Tel: .....

Sheet: ..... of: .....

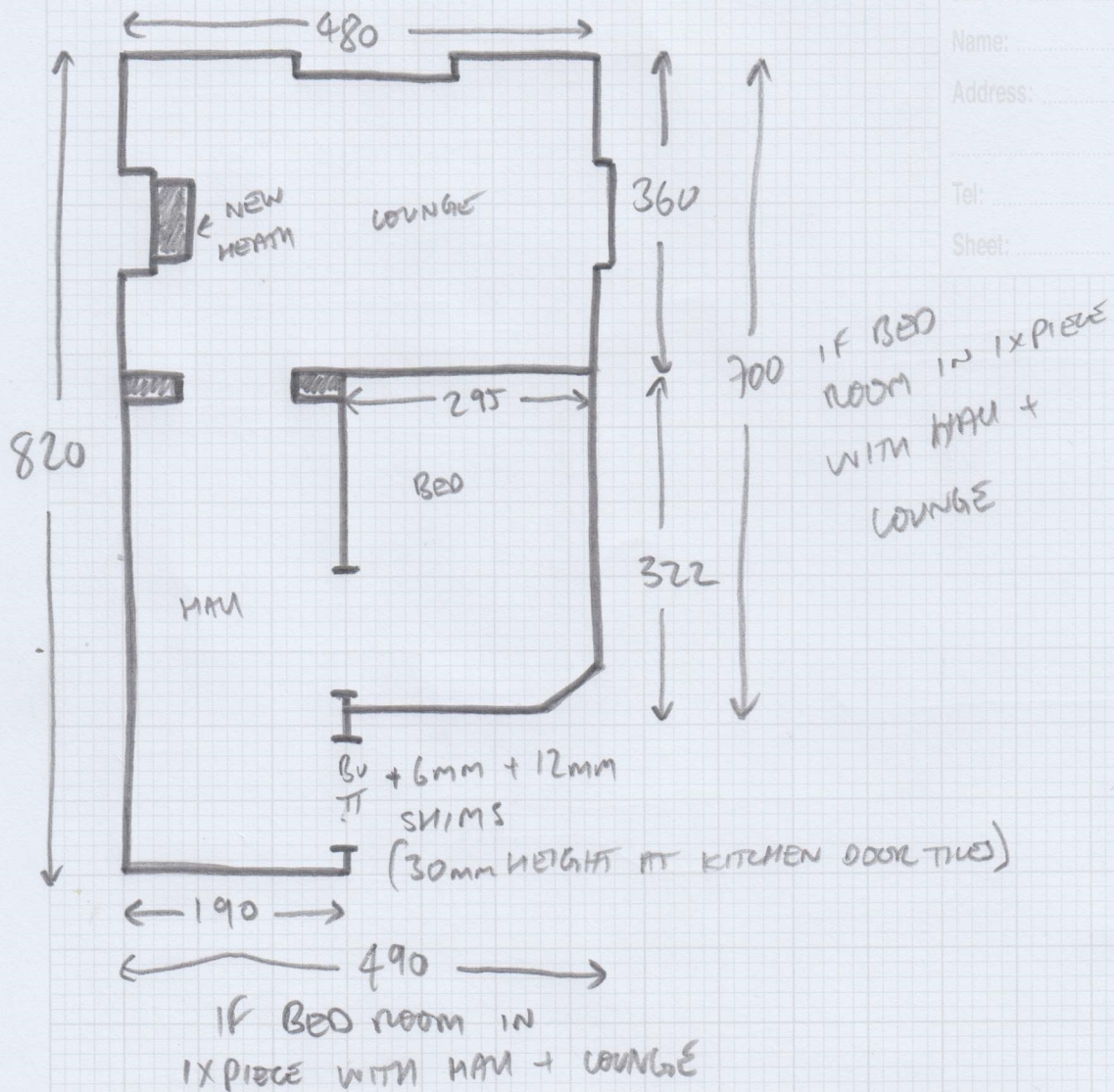

Josh & Lilly Jackson, 19 Alexandra Court

Date of Measure Tue, 1 Aug 23

At 1pm -2pm

Floor: Wood / Concrete / other ~~WOOD / CONCRETE / OTHER~~ **FRESH PLY BASE THROUGHOUT**

S/edge: Wood/Concrete/No pin/existing (if existing, allow \_\_\_ sticks to supplement where necessary) ~~WOOD / CONCRETE / NO PIN / EXISTING~~ **-SHORT PIN**

Sticking Req'd: Yes/No Type: Fastset/Other ~~YES / NO~~

Underlay: Re-use Existing / New required ~~RE-USE EXISTING / NEW REQUIRED~~

Type: 42oz felt / Fomalux / PU Foam / Luxury PU Foam / LowTog / Durafit ~~42OZ FELT / FOMALUX / PU FOAM / LUXURY PU FOAM / LOWTOG / DURAFIT~~

Doorbars: Alloy / Satin Ali / Polished Ali / Anod / Solid Brass / Chrome / Nisheen Seam/Wood/T/Holds: colour ~~ALLOY / SATIN ALI / POLISHED ALI / ANOD / SOLID BRASS / CHROME / NISHEEN SEAM / WOOD / T / HOLDS: COLOUR~~

Door Clearance: OK / Low (advise on quote) ~~OK / LOW (ADVISE ON QUOTE)~~ **BARS MIGHT NOT BE REQUIRED**

Uplift: No / Yes (if "Yes" - what type?) ~~NO / YES (IF "YES" - WHAT TYPE?)~~

Furniture: No/Yes (if YES, please specify the following) - 1 man / 2 men (fitter to get paid) £. total/per room ~~NO / YES (IF YES, PLEASE SPECIFY THE FOLLOWING) - 1 MAN / 2 MEN (FITTER TO GET PAID) £. TOTAL/PER ROOM~~

Parking Cost: Free / £4.22 per hour ~~FREE / £ PER HOUR~~ **PETROL MAX 4 HOURS DIRECTLY OUTSIDE ALEXANDRA COURT**

Parking Restrictions: (type) / £. ~~(TYPE) / £.~~

Congestion Zone: No / Yes ~~NO / YES~~ **NOT SURE**

Access: Easy / Hard / 2 men req'd / \_\_\_ floor? ~~EASY / HARD / 2 MEN REQ'D / \_\_\_ FLOOR?~~ **-BIG WIMP OF CRT**

Runners: Whipping / Binding (if binding, specify type) ~~WHIPPING / BINDING (IF BINDING, SPECIFY TYPE)~~

Tape size: 1 1/2" / 2" / 3" / 5" ~~1 1/2" / 2" / 3" / 5"~~

Style: Top taping / Side binding ~~TOP TAPING / SIDE BINDING~~

Stairrods: Type \_\_\_ Nr \_\_\_ Size \_\_\_ ~~TYPE \_\_\_ NR \_\_\_ SIZE \_\_\_~~

**Must Read: ANTHONY SEE IF POSS TO RUN HALL & LR in one??**

F29499

3rd call of 4

Notes for Measure

Estimator: Anthony

Josh & Lilly Jackson, 19 Alexandra Court

Date of Measure: Tue, 1 Aug 23

At: 1pm -2pm

Site Address:

19 Alexandra Court  
171-175 Queens Gate

LONDON SW7 5HG

Customer Address:

19 Alexandra Court  
171-175 Queens Gate  
LONDON

SW7 5HG

CONTACT: As customer details

Mobile	Home	Office
07970-399874		

Email:  
josh168@gmail.com

Areas to be done and Description of Measure

Measure Living room / hall & bedroom

Instructions and Estimators comments

KC Tigers Eye / CT Oriental / AF Malay or Fibre Bengal (All same design - fitting w/c 11/09 Dom)

BASE ON  
THIS 94 MP / 48.50 BOTTOM PRICE



Must Read!

ANTHONY SEE IF POSS TO RUN HALL & LR in one??

Office Ref: F29499