

CUTS / CUT PLAN

4m

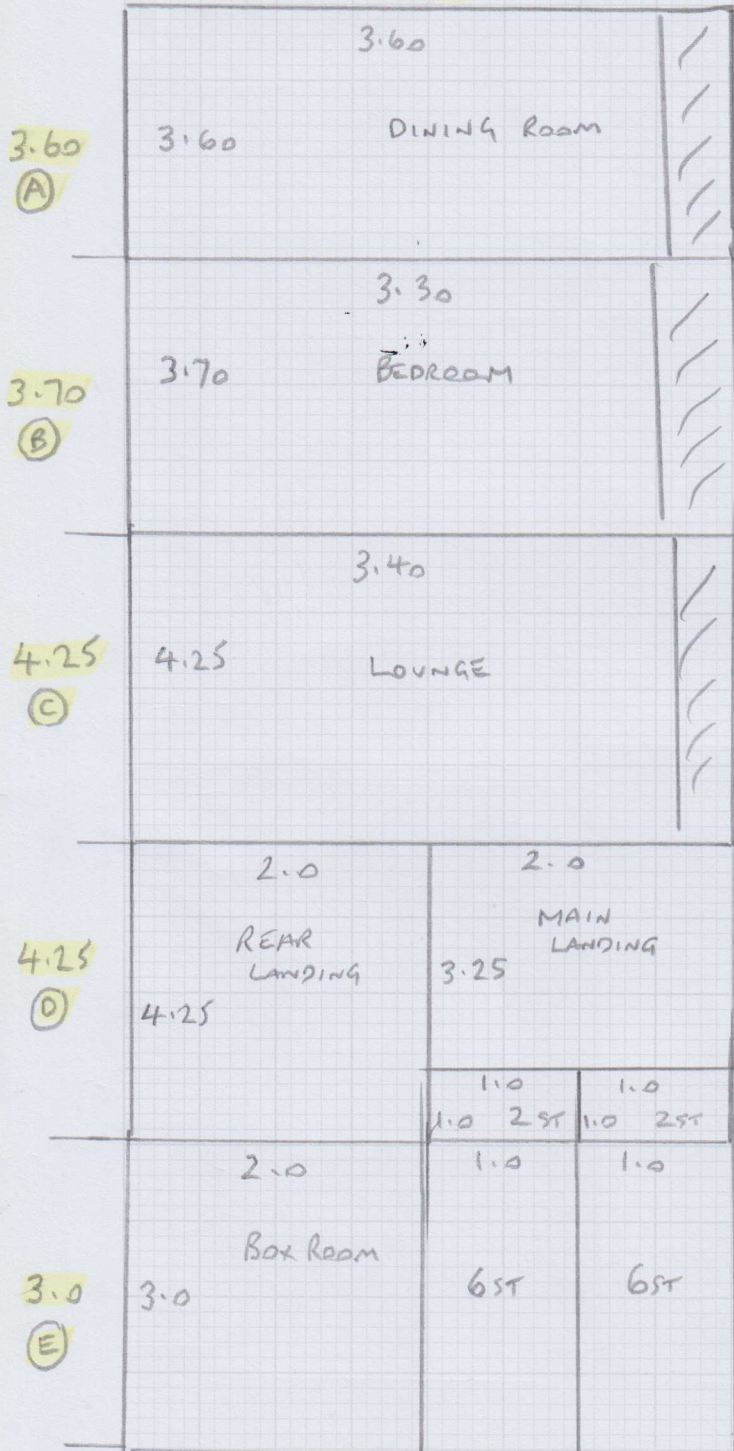

Job No: F29510

Name:

Address:

Tel:

Sheet: of:

CUTS 3.60 x 4 = A

3.70 x 4 = B

4.25 x 4 = C

4.25 x 4 = D

3.0 x 4 = E

Job No: F29510

Name: .....

Address: .....

Tel: .....

Sheet: ..... of: .....

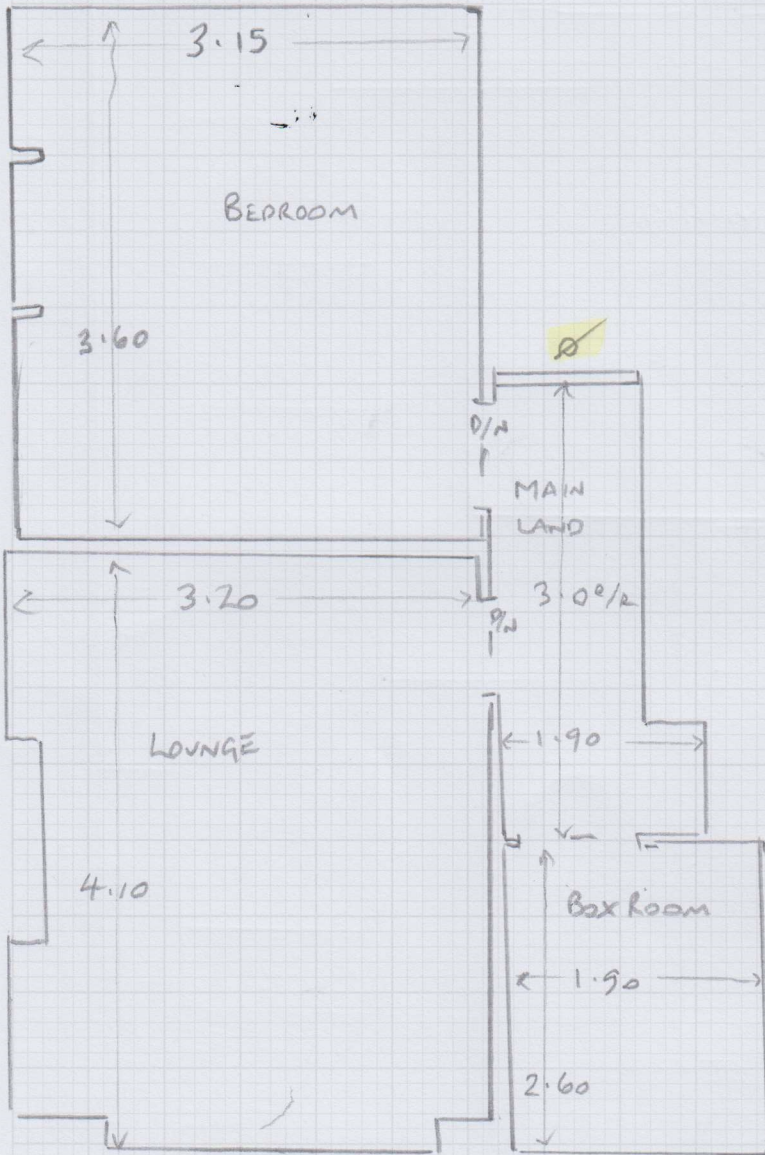

Job No: F29510

Name: \_\_\_\_\_

Address: \_\_\_\_\_

Tel: \_\_\_\_\_

Sheet: \_\_\_\_\_ of: \_\_\_\_\_

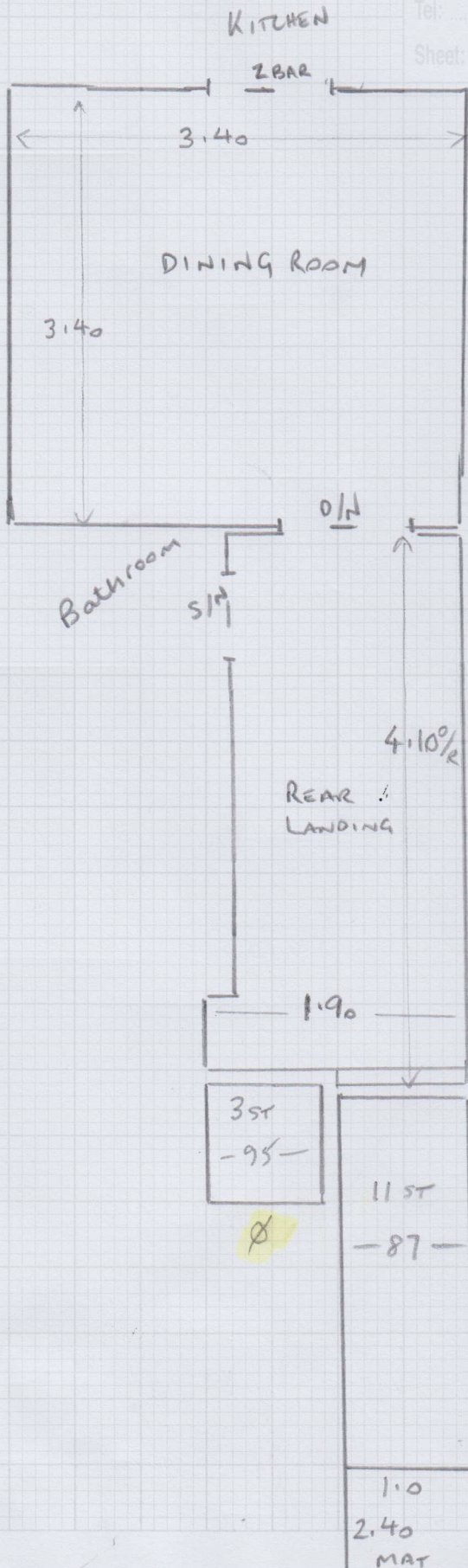

F29510

4th call of 5

Notes for Measure

Estimator: RichardH

Mr Michael Winter, 56a Oaklands Grove

Date of Measure: Thu, 3 Aug 23

At: 12pm - 1pm

Site Address:

56a Oaklands Grove

Customer Address:

12 Hestercombe Avenue

LONDON

W12 0JB

LONDON

SW6 5LG

CONTACT: As customer details

Mobile	Home	Office
07790-515456	01749-831621	N/P

Email: mwinter@renderlynn.com

Areas to be done and Description of Measure

Measure stairs / landings / reception / study / dining / bedroom / kitchen & bathroom

Instructions and Estimators comments

Carpet - Ghent - Bath - Black & White Chequerboard

33.50  
30.15

Must Read!

Please call Sanja Panovic on 07969-854740 -20 mins

Office Ref: F29510

Mr Michael Winter, 56a Oaklands Grove

Date of Measure Thu, 3 Aug 23

At 12pm - 1pm

Floor: Wood / Concrete / other \_\_\_\_\_  
*KITELIN*

S/edge: Wood/Concrete/No pin/existing (if existing, allow 10 sticks to supplement where necessary)

Sticking Req'd: Yes/No Type: Fastset/Other

Underlay: Re-use Existing / New required

Type: 42oz Felt / Fomalux / PU Foam / Luxury PU Foam / LowTog / Durafit  
*Rooms* *Stc*

Doorbars: Alloy / Satin Ali / Polished Ali / Anod / Solid Brass / Chrome / Nisheen  
 Seam/Wood/T/Holds: colour TBC

Door Clearance: OK / Low (advise on quote)

Uplift: No / Yes (if "Yes" - what type?) Carpet + U/LAY

Furniture: No/Yes (if YES, please specify the following) - 1 man / 2 men (Fitter to get paid) £ \_\_\_\_\_ total/per room

Parking Cost: Free / £ 6 per hour

Parking Restrictions:(type) / £ 9-5 Mon - Fri

Congestion Zone: No / Yes

Access: Easy / Hard / 2 men req'd / 1st floor?

Runners: Whipping / Binding (if binding, specify type)

Tape size: 1½" / 2" / 3" / 5"

Style: Top taping / Side binding

Stairrods: Type \_\_\_\_\_ Nr \_\_\_\_\_ Size \_\_\_\_\_

**Must Read: Please call Sanja Panovic on 07969-854740 -20 mins**