

Job No: F29514

Name:

Address:

Tel:

Sheet: of:

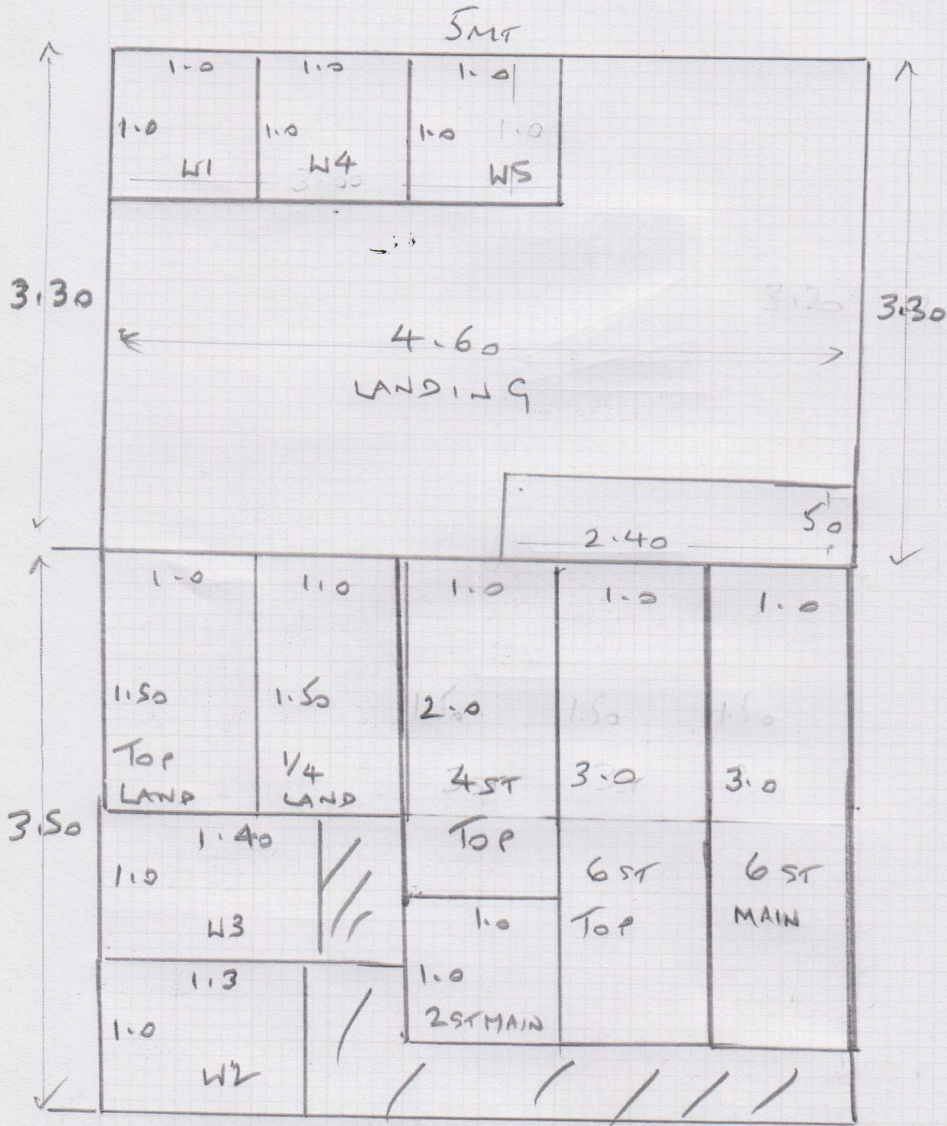

CUTS

3.30 x 5

3.50 x 5

Job No: F29514

Name: _____

Address: _____

Tel: _____

Sheet _____ of _____

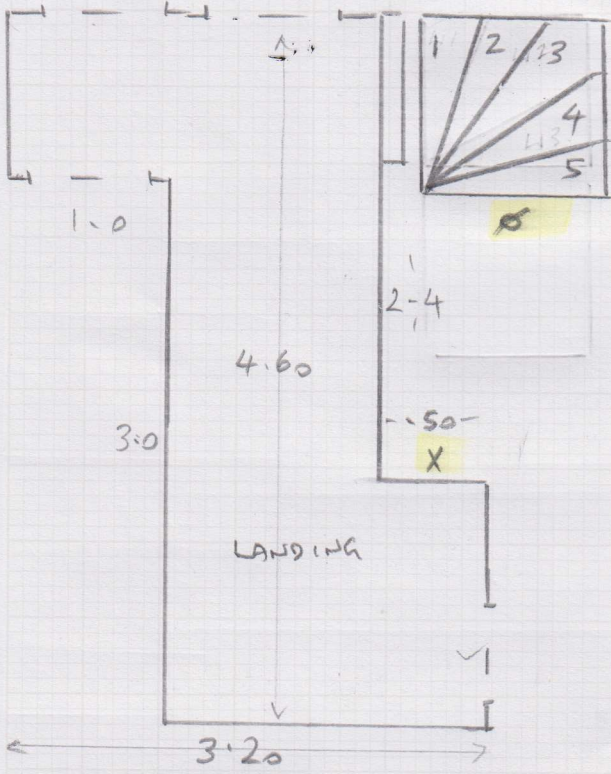

TOP LAND

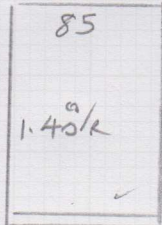

10 ST
TOP ST

70

X

- W1 90 x 80
- W2 1.10 x 90
- W3 1.30 x 90
- W4 90 x 85
- W5 70 x 80

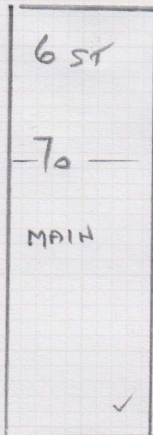

1/4 LAND

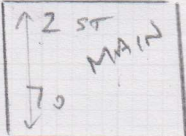
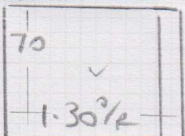

Mr Tim Scott, Flat C, 14 Bloom Park Road

Date of Measure: Thu, 10 Aug 23

At: 1-2pm

Site Address:

Flat C, 14 Bloom Park Road

Customer Address:

Flat C, 14 Bloom Park Road

LONDON

SW6 7BG

LONDON

SW6 7BG

CONTACT: As customer details

Mobile	Home	Office
07785-248242		

Email: tnscoff23@gmail.com

Areas to be done and Description of Measure

Measure landing where carpet burnt (measure rest of stairs in case replacing all)

Top land 1.40⁰/₂ x 85

10st 70

W1 90x80

W2 1.10x90

W3 1.30x90

W4 90x85

W5 70x80

6st 70

Instructions and Estimators comments

Attempt to identify carpet for best match / replacement

W14 700⁰/₂ x 1.30⁰/₂

2st 70

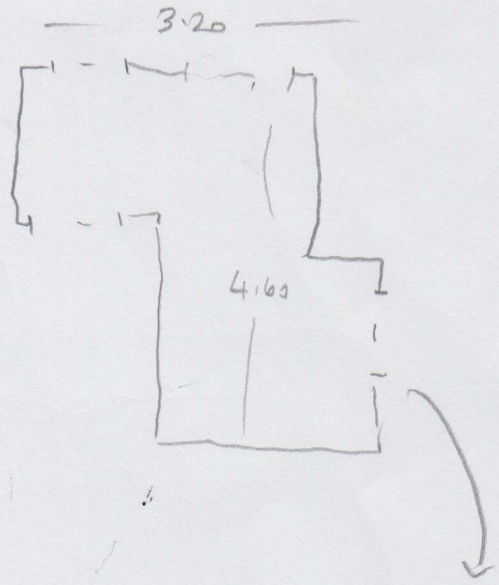

22.55

(

17.80

(

4.75

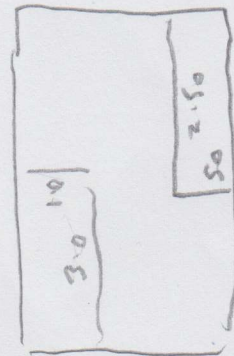

Must Read!

Access via tenant or Aspire Lettings (Munster Rd)

Office Ref: F29514

Mr Tim Scott, Flat C, 14 Bloom Park Road

Date of Measure Thu, 10 Aug 23

At 1-2pm

Floor: Wood / Concrete / other _____

S/edge: Wood / Concrete / No pin / existing (if existing, allow 5 sticks to supplement where necessary)

Sticking Req'd: Yes / No Type: Fastset / Other

Underlay: Re-use Existing / New required

Type: 42oz Felt / Fomatux / PU Foam / Luxury PU Foam / LowTog / Durafit

Doorbars: Alloy / Satin Ali / Polished Ali / Anod / Solid Brass / Chrome / Nisheen Seam / Wood / T / Holds: colour N/A

Door Clearance: OK / Low (advise on quote)

Uplift: No / Yes (if "Yes" - what type?) CARPET + UNDERLAY

Furniture: No / Yes (if YES, please specify the following) - 1 man / 2 men (Fitter to get paid) £ _____ total/per room

Parking Cost: Free / £ 6 per hour

Parking Restrictions: (type) / £ 9-6/30

Congestion Zone: No / Yes

Access: Easy / Hard / 2 men req'd / 1st floor?

Runners: Whipping / Binding (if binding, specify type)

Tape size: 1½" / 2" / 3" / 5"

Style: Top taping / Side binding

Stairrods: Type _____ Nr _____ Size _____

Must Read: Access via tenant or Aspire Lettings (Munster Rd)