

Job No: F29515

Name:

Address:

Tel:

Sheet: of:

4MT

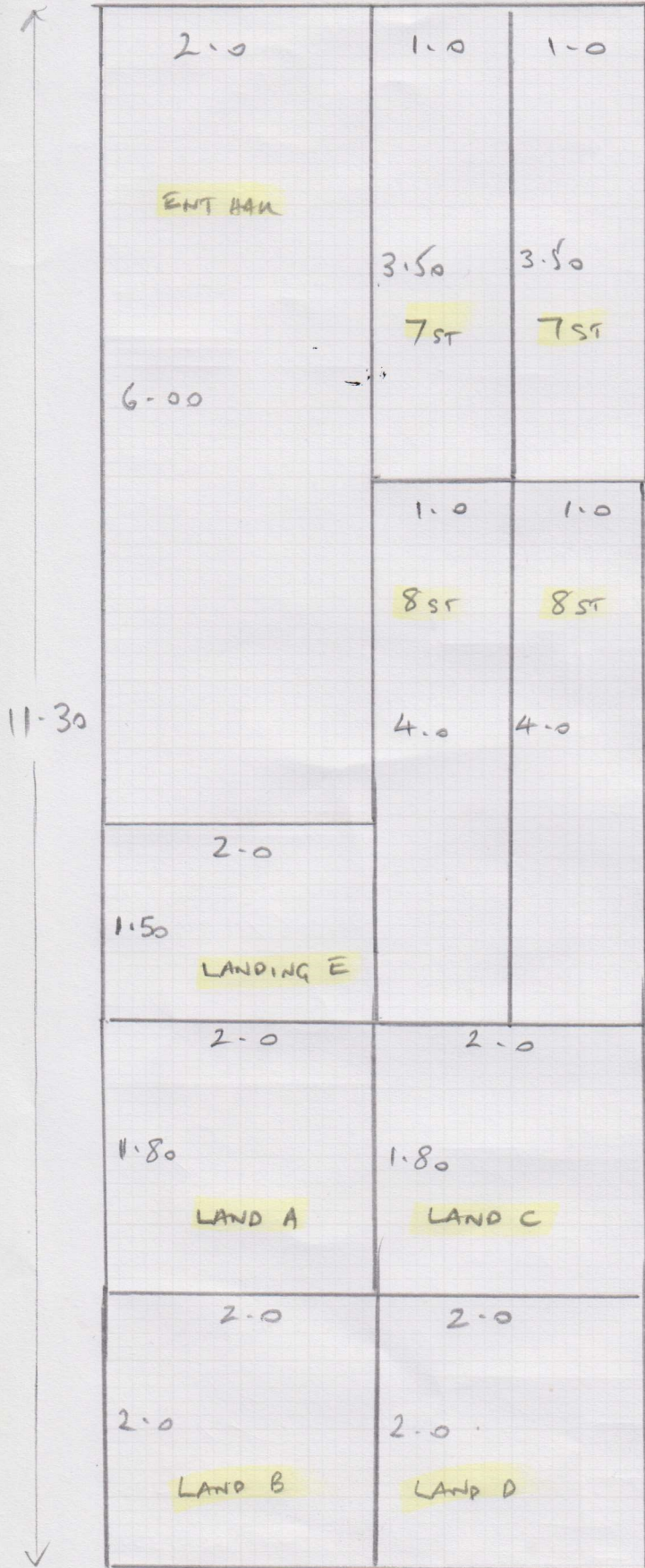

4MT

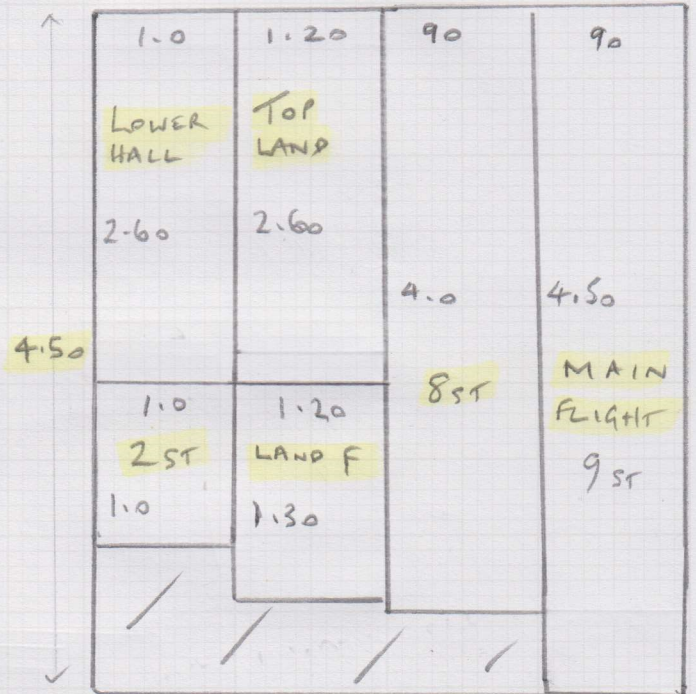

TOTAL = 15.80 x 4 = 63.20m

Job No: **F29515**
 Name: _____
 Address: _____
 Tel: _____
 Sheet: _____ of _____

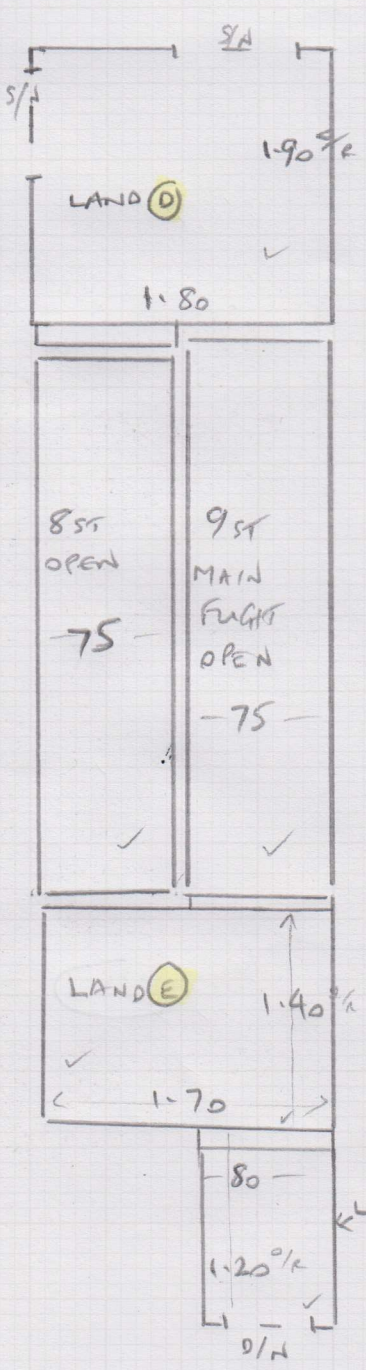
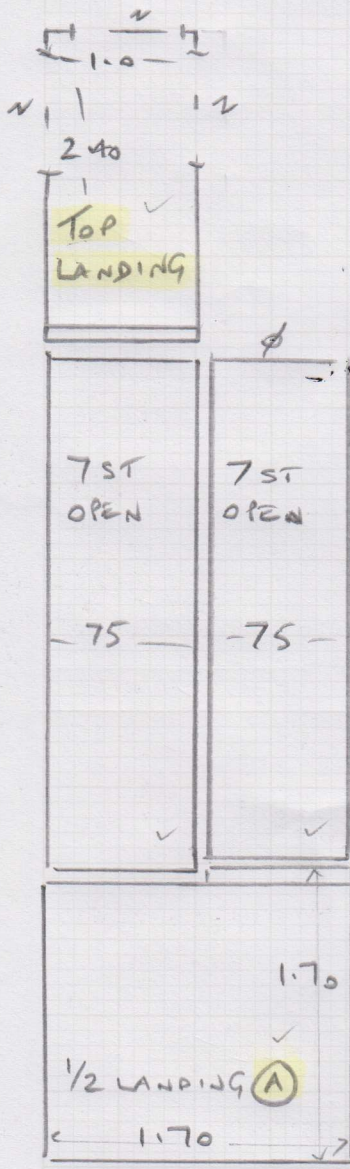

Job No. F29515

Name:

Address:

Tel:

Sheet: of:

ENT

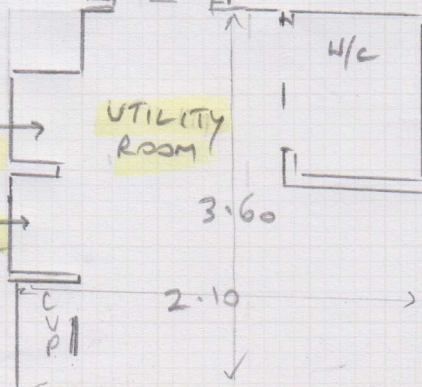
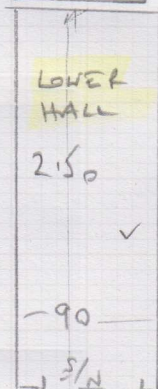
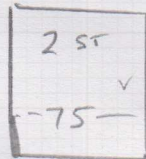
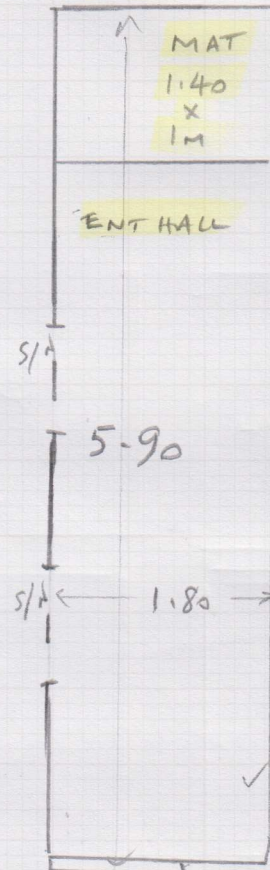

UTILITY ROOM

KEEP ON FILE

WOOD FLOOR

UPLIFT EXISTING ANTI-CORROSION DISHWASHER

6mm Ply REQ'd

Page 2 of

F29515

1st call of 4

Notes for Measure

Estimator: Richard

Mr Mohammed Ameen, 122 Tachbrook Street

Date of Measure: Thu, 10 Aug 23

At: 10.30am prompt

Site Address:
122 Tachbrook Street

Customer Address:
122 Tachbrook Street

LONDON

SW1V 2ND

LONDON

SW1V 2ND

CONTACT: As customer details		
Mobile	Home	Office
07447-060377		

Email: ameens1958@gmail.com

Areas to be done and Description of Measure

Measure hall / stairs & landings (coir mat to entrance) approx 85m²

U/A w/c 3-6 2x...
X
2.10 400ms

CORRECT EMAIL

ameenms1958@gmail.com

33.50

30.15

3.35

Instructions and Estimators comments

Ghent stripe quoted approx £5,500 or Havana two tone approx £6,350 - reuse ex s/edge (Fomalux)

Must Read!

10.30am prompt (Meet Mohammed on site)

Office Ref: F29515

Mr Mohammed Ameen, 122 Tachbrook Street

Date of Measure Thu, 10 Aug 23

At 10.30am prompt

Floor: ~~Wood~~ / Concrete / other _____
S/edge: ~~Wood~~/Concrete/No pin/existing (if existing, allow lo sticks to supplement where necessary)
Sticking Req'd: Yes/~~No~~ Type: Fastset/Other
Underlay: Re-use Existing / ~~New~~ required
Type: 42oz Felt / Fomalux / PU Foam / Luxury PU Foam / ~~LowTog~~ / Durafit
Doorbars: Alloy / Satin Ali / Polished Ali / ~~Anod~~ / Solid Brass / Chrome / Nisheen
 Seam/Wood/T/Holds: colour SILVER
Door Clearance: ~~OK~~ / Low (advise on quote)
Uplift: No / ~~Yes~~ (if "Yes" - what type?) CARPET + U/LAY
Furniture: ~~No~~/Yes (if YES, please specify the following) - 1 man / 2 men (Fitter to get paid) £_____ total/per room
Parking Cost: Free / £_____ per hour
Parking Restrictions: (type) / £ PERMIT ONLY NEED VISITOR PERMIT FOR ONE DAY
Congestion Zone: No / Yes
Access: Easy / Hard / 2 men req'd / _____ floor?
Runners: Whipping / Binding (if binding, specify type)
Tape size: 1½" / 2" / 3" / 5"
Style: Top taping / Side binding
Stairrods: Type _____ Nr _____ Size _____

Must Read: 10.30am prompt (Meet Mohammed on site)