

CUT PLAN

Job No: F29516

Name:

Address:

Tel:

Sheet: of:

SMT

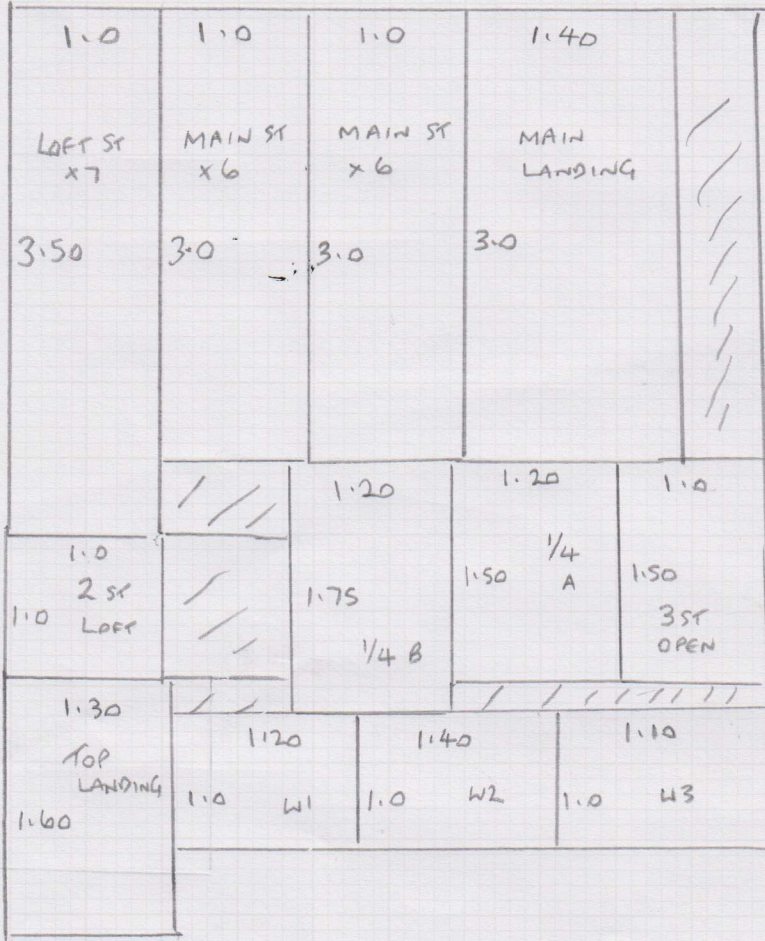

6.11

1.6

Job No: F29516

Name:

Address:

Tel:

Sheet: of:

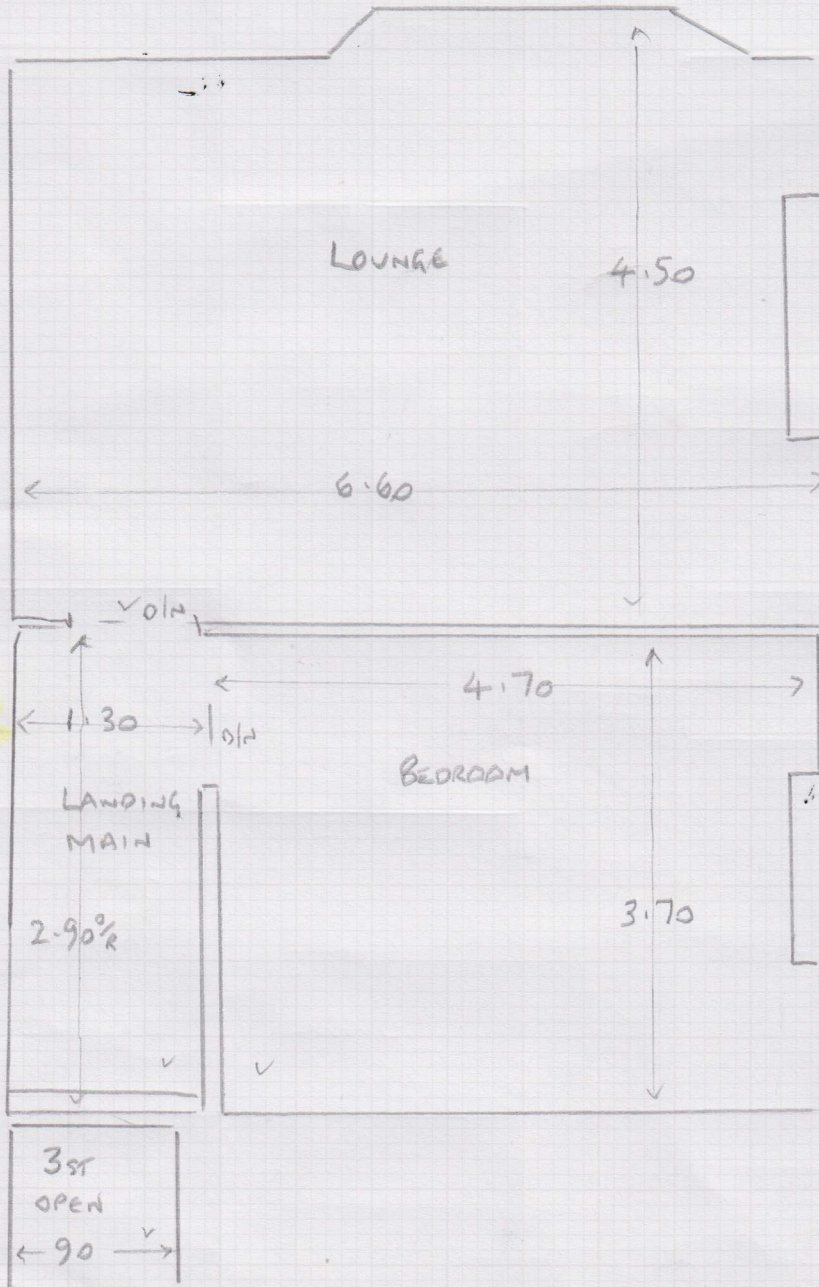

JOHN  
AS DISCUSSED THE  
WIDTH NEEDS CHECK  
MEASURE BEFORE  
ORDERING  
RICH

Job No: F29516

Name:

Address:

Tel:

Sheet:

of:

ENT

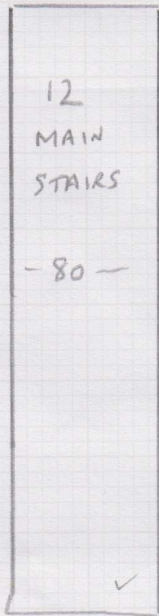

W1 1.10 x 85  
W2 1.30 x 90  
W3 1.00 x 85

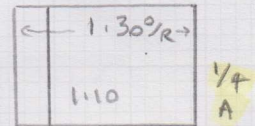
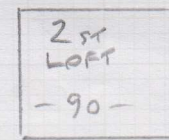
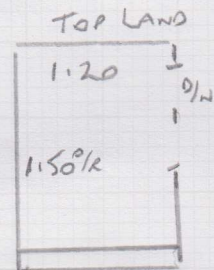
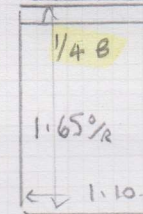
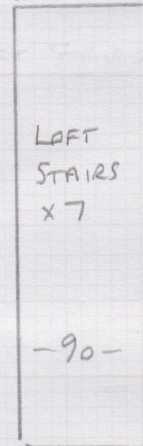
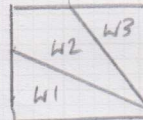

CUTS + CUT PLAN

6.70 x 5mt = LOUNGE

3.80 x 5mt = BEDROOM

6.10 x 5mt = CUT PLAN

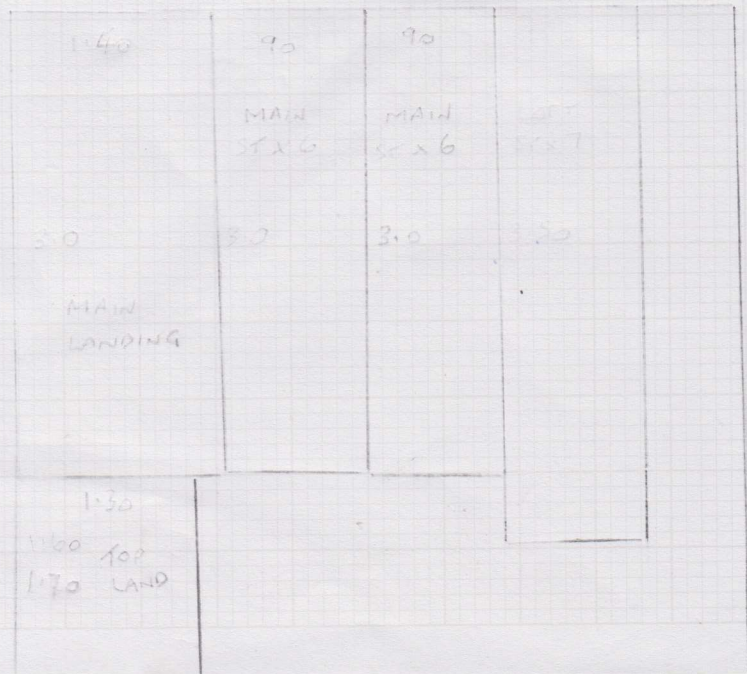

F29516

2nd call of 4

Notes for Measure

Estimator: RichardH

Mr Michael Winter, Upper Maisonette

Date of Measure: Thu, 10 Aug 23

At: 12pm -1pm

Site Address:

Upper Maisonette  
2a Queensmill Road

LONDON SW6 6JS

Customer Address:

12 Hestercombe Avenue

LONDON SW6 5LG

CONTACT: As customer details

Mobile	Home	Office
07790-515456	01749-831621	N/P

Email: mwinter@renderlynn.com

Areas to be done and Description of Measure

Measure stairs / landings / 1st floor reception & bedroom behind reception

33.50  
|  
30.15  
|

Instructions and Estimators comments

Ghent CTS - COLLECT KEYS FROM MARSH & PARSONS FPR SW6 6TE

333

Must Read!

M & P - Charles Cain 020-8846-8697

Office Ref: F29516

Mr Michael Winter, Upper Maisonette

Date of Measure Thu, 10 Aug 23

At 12pm -1pm

**Floor:** Wood / Concrete / other \_\_\_\_\_  
**S/edge:** Wood/Concrete/No pin/existing (if existing, allow 10 sticks to supplement where necessary)  
**Sticking Req'd:** Yes/No Type: Fastset/Other  
**Underlay:** Re-use Existing / New required  
**Type:** 42oz Felt / Fomalux / PU Foam / Luxury PU Foam / LowTog / Durafit  
**Doorbars:** Alloy / Satin Ali / Polished Ali / Anod / Solid Brass / Chrome / Nisheen  
 Seam/Wood/T/Holds: colour gold  
**Door Clearance:** OK / Low (advise on quote)  
**Uplift:** No / Yes (if "Yes" - what type?) \_\_\_\_\_  
**Furniture:** No/Yes (if YES, please specify the following) - 1 man / 2 men (Fitter to get paid) £ \_\_\_\_\_ total/per room x2  
**Parking Cost:** Free / £ 6 per hour  
**Parking Restrictions:** (type) / £ 9/6-30  
**Congestion Zone:** No / Yes  
**Access:** Easy / Hard / 2 men req'd / 1/5r floor?  
**Runners:** Whipping / Binding (if binding, specify type)  
**Tape size:** 1½" / 2" / 3" / 5"  
**Style:** Top taping / Side binding  
**Stairrods:** Type \_\_\_\_\_ Nr \_\_\_\_\_ Size \_\_\_\_\_

**Must Read: M & P - Charles Cain 020-8846-8697**

Office Ref: F29516

Mr Carpet (London) Ltd