

Job No: F29550

Name:

Address:

Tel:

Sheet:

1/2

(A)

$T1L = 105 \text{ on} \times 87 -$

$2 \times ST = 43 \times 75 -$

$W1 = 52 \times 80 -$

$W2 = 53 \times 105 -$

$W3 = 55 \times 106 -$

$T1L (A) = 127 \text{ on} \times 110 -$

$7 \times ST = 43 \times 79 -$

$B1N = 43 \times 100 -$

↓

$M1L (A) -$

↓

$6 \times STMS = 42 \times 77 -$

↓

$M1L (B) -$

↓

$7 \times ST = 41 \times 78 -$

$B1N 2 = 43 \times 100 -$

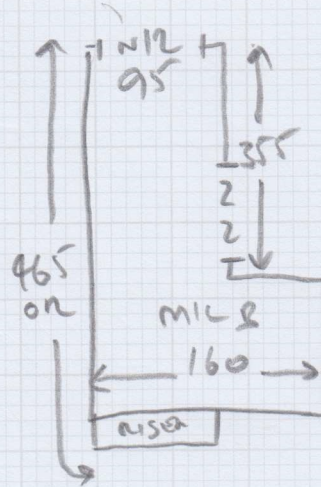
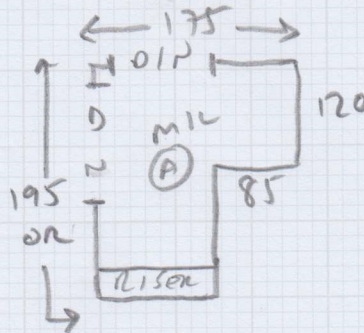
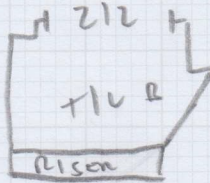
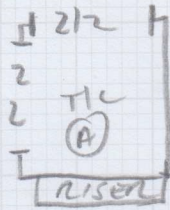

1x51N silver (1x180)

60x97

Job No: F29550

Name: \_\_\_\_\_

Address: \_\_\_\_\_

Tel: \_\_\_\_\_

Sheet: 2/2

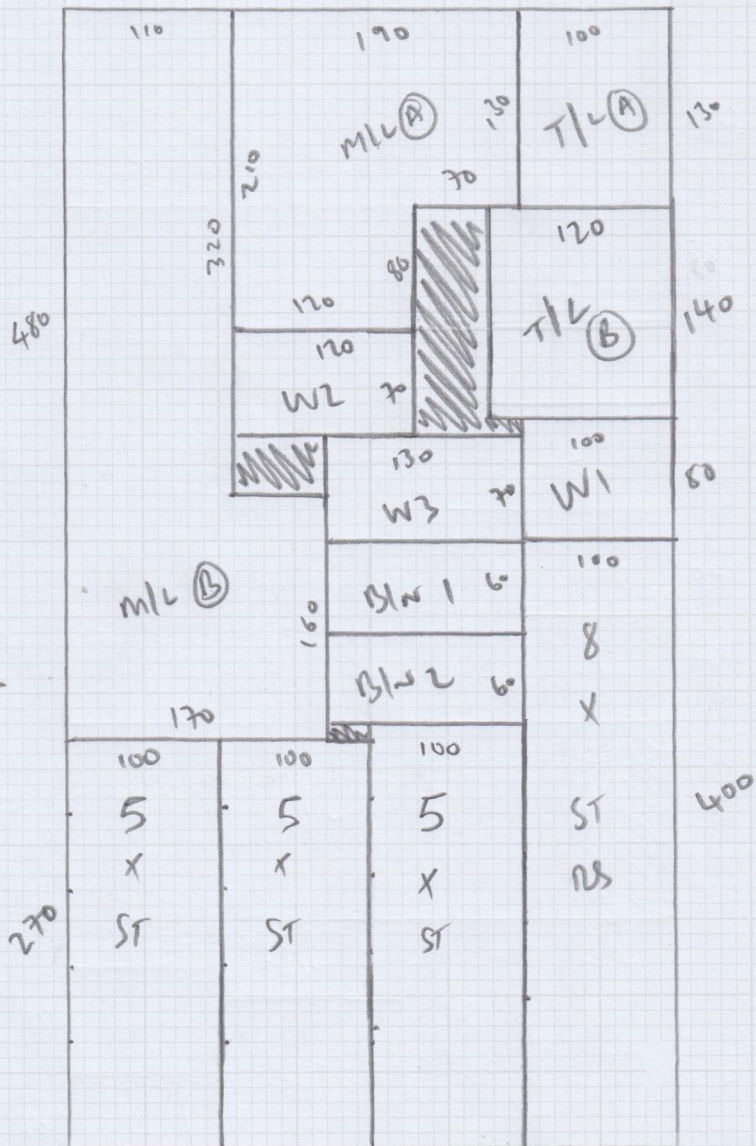

Mrs M Rickard, 55 Lysia Street

Date of Measure Thu, 31 Aug 23

At 11-12 noon

Floor: Wood / Concrete / other \_\_\_\_\_

S/edge: Wood/Concrete/No pin/existing (if existing, allow \_\_ sticks to supplement where necessary)

Sticking Req'd: Yes/No Type: Fastset/Other

Underlay: Re-use Existing / New required

Type: 42oz Felt / Fomalux / PU Foam / Luxury PU Foam / LowTog / Durafit

Doorbars: Alloy / Satin Ali / Polished Ali / Anod / Solid Brass / Chrome / Nisheen Seam/Wood/T/Holds: colour \_\_\_\_\_

Door Clearance: OK / Low (advise on quote)

Uplift: No / Yes (if "Yes" - what type?) \_\_\_\_\_

Furniture: No/Yes (if YES, please specify the following) - 1 man / 2 men (Fitter to get paid) £\_\_\_\_\_ total/per room

Parking Cost: Free / £<sup>450</sup> per hour

Parking Restrictions: (type) / £\_\_\_\_\_

Congestion Zone: No / Yes

Access: Easy / Hard / 2 men req'd / \_\_\_\_\_ floor?

Runners: Whipping / Binding (if binding, specify type)

Tape size: 1½" / 2" / 3" / 5"

Style: Top taping / Side binding

Stairrods: Type \_\_\_\_\_ Nr \_\_\_\_\_ Size \_\_\_\_\_

**Must Read: Not entered**

Office Ref: F29550

Mr Carpet (London) Ltd