

Job No: **F29556**
 Name: _____
 Address: _____
 Tel: _____
 Sheet: _____ of: _____

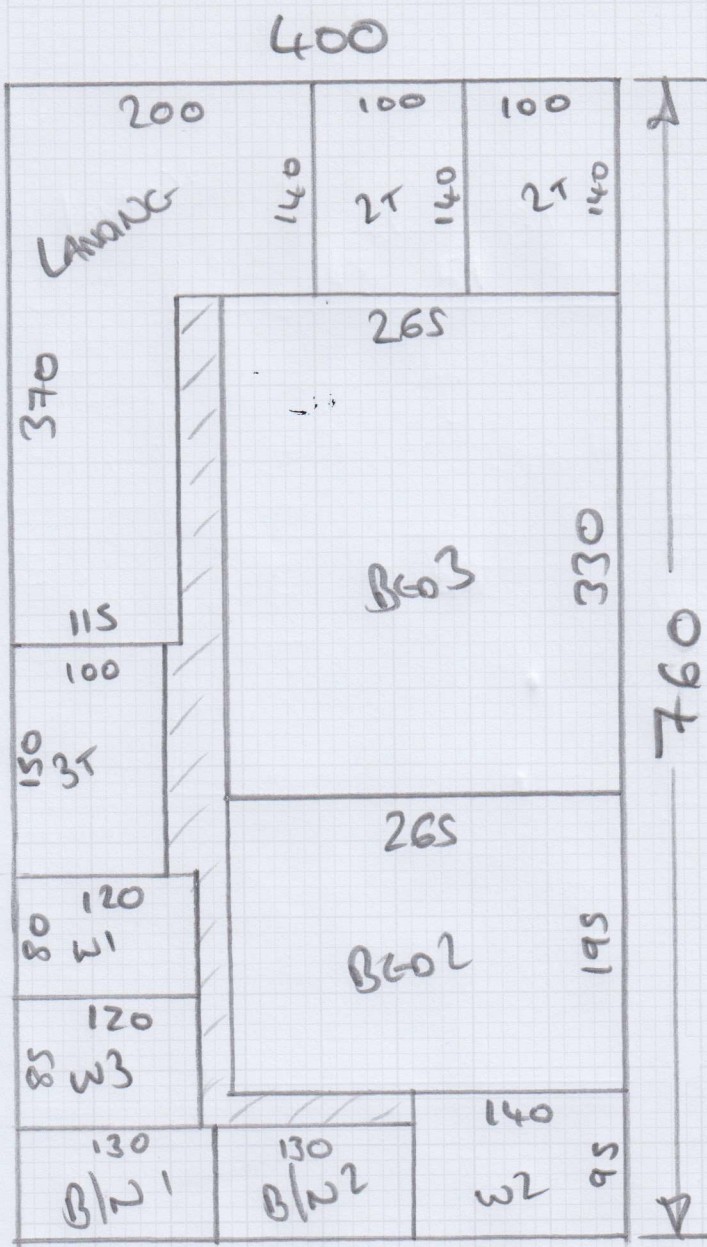

BED 1 = 345 x 400
 CURTAIN = 760 x 400

Job No: F29556
 Name: _____
 Address: _____
 Tel: _____
 Sheet: _____ of: _____

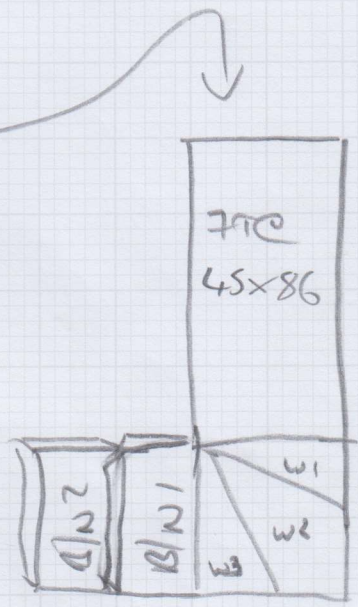
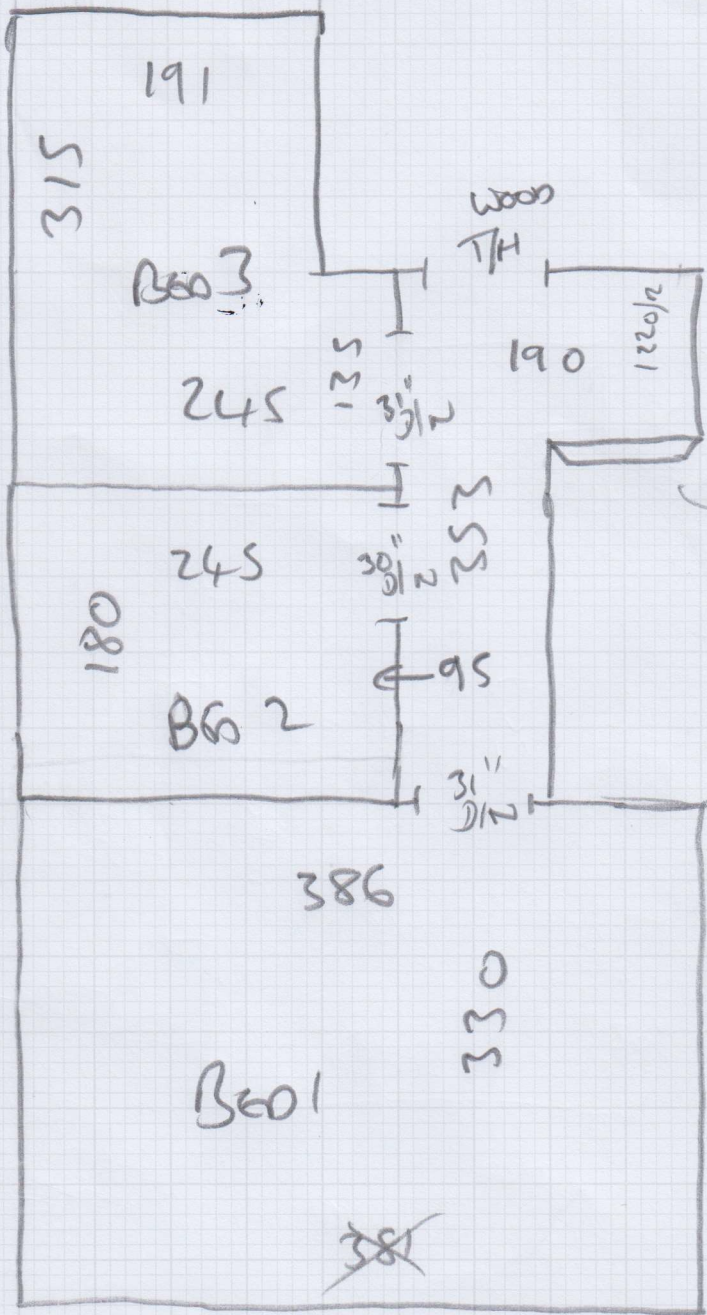

$W1 = 70 \times 105$
 $W2 = 85 \times 128$
 $W3 = 75 \times 95$

$O/W1 = 43 \times 113$
 $C = 31 \times 95$
 $R = 15 \times 85$

$O/W2 = 43 \times 116$

$C = 31 \times 95$
 $B = 14 \times 85$

Pol. Brass
 Wood - Mc New of C. Req.

F29556

1st call of 1

Notes for Measure

Estimator: Jack

Knight Building Contractors, The Old Rectory

Date of Measure: Mon, 4 Sep 23

At: 4-5pm

Site Address:

The Old Rectory
The Cottage

PEASMORE

RG20 7JH

Customer Address:

The Old Rectory
The Cottage
PEASMORE

RG20 7JH

CONTACT: As customer details

Mobile	Home	Office
07977-758406		01672-870033

Email:
harry@knightbuilding.co.uk

Areas to be done and Description of Measure

3 Bedrooms, Stairs & Landings

Instructions and Estimators comments

Natural Coordinates, Cord Shell NCC001

Doonan Colour? } Discuss with
 UNOQUAN SPEC. } WIM
 } SAM
 } (Grove Road)

Must Read!

Meet Harry Fry onsite 07977 758 406

Office Ref: F29556

Knight Building Contractors, The Old Rectory

Date of Measure Mon, 4 Sep 23

At 4-5pm

Material: Wood / Concrete / other _____

Substrate/edge: Wood/Concrete/No pin/existing (if existing, allow ___ sticks to supplement where necessary)

Sticking Req'd: Yes/ No Type: Fastset/Other

Underlay: Re-use Existing / New required

Type: 42oz Felt / Fomalux / PU Foam / Luxury PU Foam / LowTog / Durafit

Doorbars: Alloy / Satin Ali / Polished Ali / Anod / Solid Brass / Chrome / Nisheen Seam/Wood/T/Holds: colour _____

Door Clearance: OK / Low (advise on quote) *Pol. Brass*

Uplift: No / Yes (if "Yes" - what type?) _____ *TB Maszu Handlgr*

Furniture: No/Yes (if YES, please specify the following) - 1 man / 2 men (Fitter to get paid) £ _____ total/per room

Parking Cost: Free / £ _____ per hour

Parking Restrictions: (type) / £ W/A

Congestion Zone: No / Yes

Access: Easy / Hard / 2 men req'd / _____ floor?

Runners: Whipping / Binding (if binding, specify type)

Tape size: 1½" / 2" / 3" / 5"

Style: Top taping / Side binding

Stairrods: Type _____ Nr _____ Size _____

Must Read: Meet Harry Fry onsite 07977 758 406