

Job No: F29566  
 Name: \_\_\_\_\_  
 Address: \_\_\_\_\_  
 Tel: \_\_\_\_\_  
 Sheet: 1 | 1

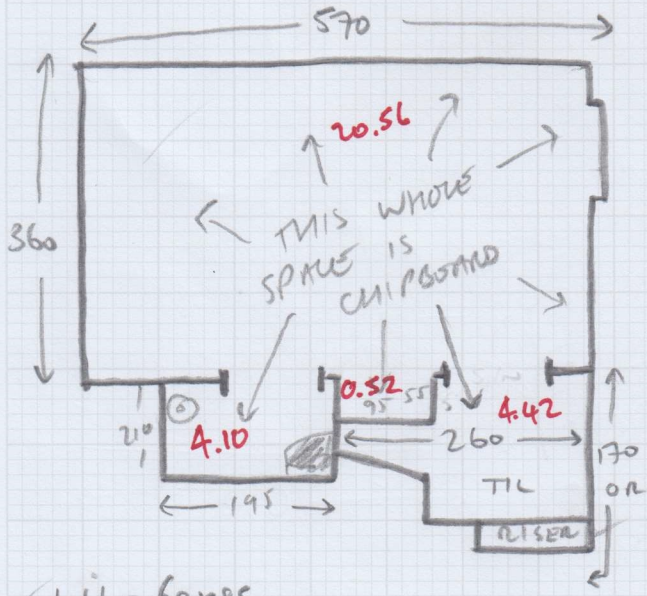

- ✓ W1 = 60 x 85
- ✓ W2 = 68 x 105
- ✓ W3 = 70 x 70
- ✓ 8 STMS = 42 x 73
- ✓ W4 = 57 x 85
- ✓ W5 = 64 x 98
- ✓ W6 = 68 x 63
- ✓ 1x ST = 45 x 65

4.42  
 20.56  
 4.10  
 0.52  

---

~~25.58 NETT~~ 29.60 NETT  
 + 10%  

---

~~28.14~~ 32.56m<sup>2</sup>

400

90	90	100	120
		W1 70	W2 80
250 ST	4T + 250 RISER	100	120
		W3 80	W5 75
		100	120
		W6 80	W4 70
		/ / / /	

Anne Renders, 105 Langthorne Street

Date of Measure Tue, 19 Sep 23

At 10am - 11am

Floor: Wood / Concrete / other \_\_\_\_\_

S/edge: Wood / Concrete / No pin / existing (if existing, allow \_\_\_ sticks to supplement where necessary)

Sticking Req'd: Yes / No Type: Fastset / Other

Underlay: Re-use Existing / New required

Type: 42oz Felt / Fomalux / PU Foam / Luxury PU Foam / LowTog / Durafit

Doorbars: Alloy / Satin Ali / Polished Ali / Anod / Solid Brass / Chrome / Nisheen  
Seam/Wood/T/Holds: colour \_\_\_\_\_

Door Clearance: OK / Low (advise on quote)

Uplift: No / Yes (if "Yes" - what type?) \_\_\_\_\_

Furniture: No / Yes (if YES, please specify the following) - 1 man / 2 men (Fitter to get paid) £ \_\_\_\_\_ total/per room

Parking Cost: Free / £ 3.50 per hour *PETROL 9am - 5pm parking*

Parking Restrictions: (type) / £ \_\_\_\_\_

Congestion Zone: No / Yes

Access: Easy / Hard / 2 men req'd / \_\_\_\_\_ floor?

Runners: Whipping / Binding (if binding, specify type)

Tape size: 1½" / 2" / 3" / 5"

Style: Top taping / Side binding

Stairrods: Type \_\_\_\_\_ Nr \_\_\_\_\_ Size \_\_\_\_\_

**Must Read: Use Stopgap 700 on OSB Boarding (Re Roy Herridge)**

F29566

1st call of 4

# Notes for Measure

Estimator: Anthony

Anne Renders, 105 Langthorne Street

Date of Measure: Tue, 19 Sep 23

At: 10am - 11am

Site Address:  
105 Langthorne Street

Customer Address:  
105 Langthorne Street

LONDON SW6 6JU

LONDON SW6 6JU

CONTACT: As customer details

Mobile	Home	Office
07764-867833		

Email:  
anne.renders@googlemail.com

### Areas to be done and Description of Measure

Measure loft room & stairs leading up from 1st floor

3/4 WEEK LEAD TIME  
ON THEIR BUILD.

### Instructions and Estimators comments

Moduleo/Amtico Spacia for loft room - carpet to select for stairs

MAIN STAIRS ARE  
COTSWOLD STRIPE

ST/06

**Must Read!** Use Stopgap 700 on OSB Boarding (Re Roy Herridge)

Office Ref: F29566