

F29609

1st call of 3

Notes for Measure

Estimator: Paul Cl

Mrs Judith Kark, 9 Clareville Grove

Date of Measure: Fri, 20 Oct 23

At: 12pm - 1pm

Site Address:  
9 Clareville Grove

Customer Address:  
9 Clareville Grove

LONDON SW7 5AU

LONDON SW7 5AU

CONTACT: Judith

Mobile	Home	Office
07768-121759	020-7370-6349	N/P

Email:  
judith.kark@gmail.com

Areas to be done and Description of Measure

Bedroom & Study

STUDY 3.30 x 4.00  
 BEDROOM 4.25 x 4.00  
 (PLANS ON REAR OF NOTES)

Instructions and Estimators comments

Elements Design

Must Read!

Not entered

Office Ref: F29609

TO CERAMICS

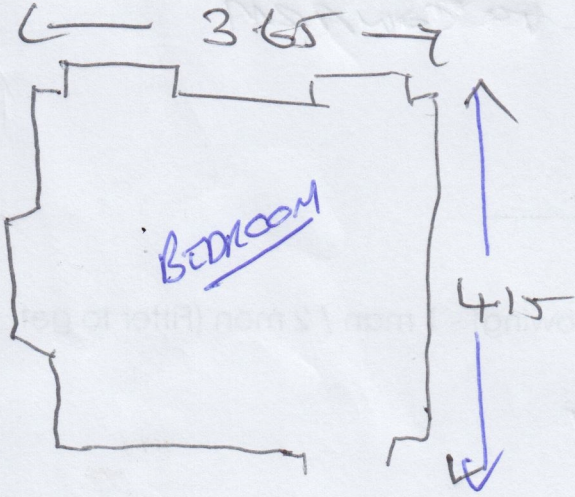
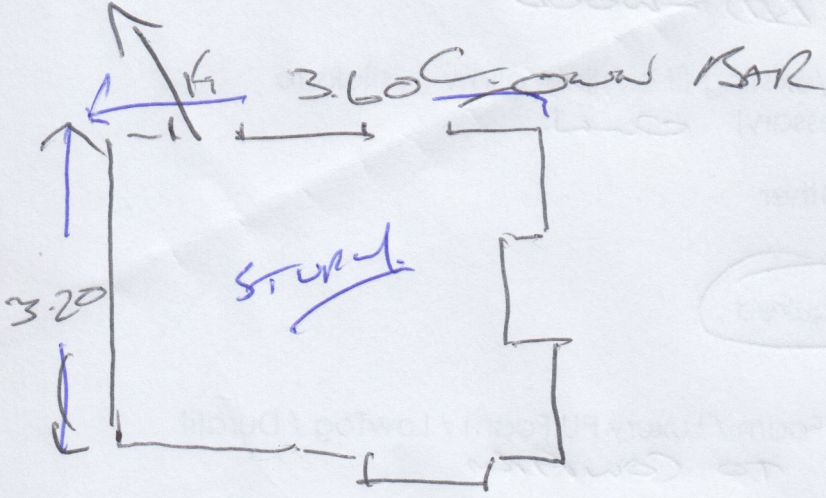

Mrs Judith Kark, 9 Clareville Grove

Date of Measure Fri, 20 Oct 23

At 12pm - 1pm

Floor: Wood / Concrete / other CHALK-CONCRETE  
BD - WOOD

S/edge: Wood/Concrete/No pin/existing (if existing, allow \_\_\_ sticks to supplement where necessary) can

Sticking Req'd: Yes/No Yes Type: Fastset/Other

Underlay: Re-use Existing / New required

Type: 42oz Felt / Fomalux / PU Foam / Luxury PU Foam / LowTog / Durafit  
TO CONFORM

Doorbars: Alloy / Satin Ali / Polished Ali / Anod / Solid Brass / Chrome / Nisheen  
Seam/Wood/T/Holds: colour TO CONFORM

Door Clearance: OK / Low (advise on quote)

Uplift: No / Yes (if "Yes" - what type?) \_\_\_\_\_

Furniture: No/Yes Yes (if YES, please specify the following) - 1 man / 2 men (Fitter to get paid) £ 2 total/per room

Parking Cost: Free / £ \_\_\_\_\_ per hour PERMIT

Parking Restrictions: (type) / £ N/A

Congestion Zone: No / Yes

Access: Easy / Hard / 2 men req'd / \_\_\_\_\_ floor?

Runners: Whipping / Binding (if binding, specify type) N/A

Tape size: 1½" / 2" / 3" / 5" N/A

Style: Top taping / Side binding N/A

Stairrods: Type \_\_\_\_\_ Nr \_\_\_\_\_ Size \_\_\_\_\_ N/A

**Must Read: Not entered**