

F29614  
 VIVI WITH SIDEWALK  
 7 MABLETHORPE RD  
 SW6 6QA

GHEAT GHL-06  
 SAME AS F29379

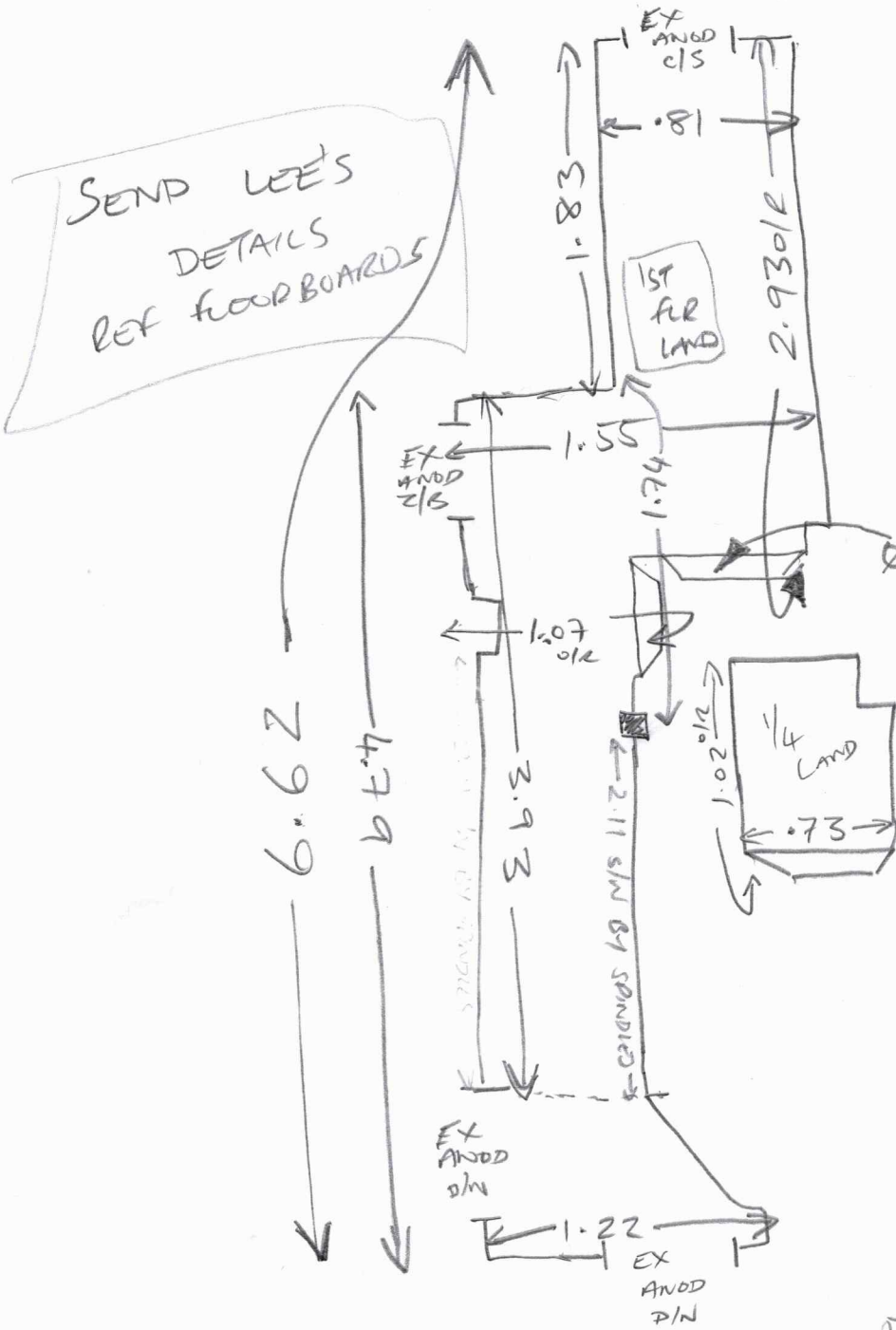

Ø.62dia exists

REF DOUBLE RISER

UPLIFT  
 EXIST OIL  
 EXIST S/E

QUADRANT TO PERIMETER

QUOTE NEW U/LAY

VERY WASTEFUL

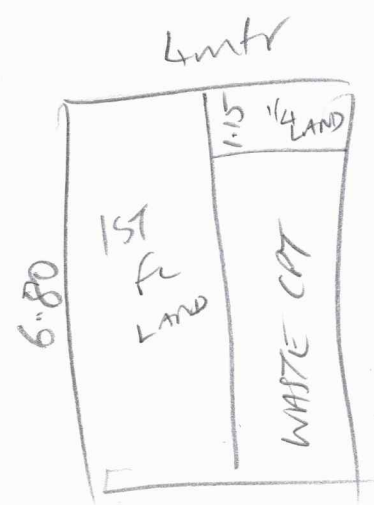

**F29614**

1st call of 3

**Notes for Measure**

Estimator: PeterG

Mr &amp; Mrs F With-Seidelin, 7 Mablethorpe Road

Date of Measure: Mon, 23 Oct 23

At: 8-9am

**Site Address:**

7 Mablethorpe Road

*Customer Address:**7 Mablethorpe Road*

LONDON

SW6 6QA

LONDON

SW6 6QA

**CONTACT: Vivi**Mobile  
**07854-479603**Home  
020-7381-6333Office  
N/P**Email:**  
viviws@oulook.com**Areas to be done and Description of Measure**

Measure top landing same carpet as runner (GHENT GHL-06)

**Instructions and Estimators comments**

Ghent GHL-06

**Must Read!****Landing to be fully fitted****Office Ref: F29614**

Mr &amp; Mrs F With-Seidelin, 7 Mablethorpe Road

Date of Measure Mon, 23 Oct 23

At 8-9am

**Floor:** Wood / Concrete / other \_\_\_\_\_

**S/edge:** Wood/Concrete/No pin/existing (if existing, allow \_\_\_ sticks to supplement where necessary)

**Sticking Req'd:** Yes/No Type: Fastset/Other

**Underlay:** Re-use Existing / New required

**Type:** 42oz Felt / Fomalux / PU Foam / Luxury PU Foam / LowTog / Durafit *SEE STAIRS*

**Doorbars:** Alloy / Satin Ali / Polished Ali / Anod / Solid Brass / Chrome / Nisheen  
 Seam/Wood/T/Holds: colour \_\_\_\_\_

**Door Clearance:** OK / Low (advise on quote)

**Uplift:** No / Yes (if "Yes" - what type?) \_\_\_\_\_

**Furniture:** No/Yes (if YES, please specify the following) - 1 man / 2 men (Fitter to get paid) £\_\_\_\_\_ total/per room

**Parking Cost:** Free / £ 6 per hour

**Parking Restrictions:** (type) / £ 9-6pm

**Congestion Zone:** No / Yes

**Access:** Easy / Hard / 2 men req'd / \_\_\_\_\_ floor?

**Runners:** Whipping / Binding (if binding, specify type)

**Tape size:** *N/A* 1½" / 2" / 3" / 5"

**Style:** Top taping / Side binding

**Stairrods:** Type \_\_\_\_\_ Nr \_\_\_\_\_ Size \_\_\_\_\_

**Must Read: Landing to be fully fitted**