

F29616

DESIGNS FOR FLOORS

Job No:

Name:

Address:

Tel:

Sheet:

of:

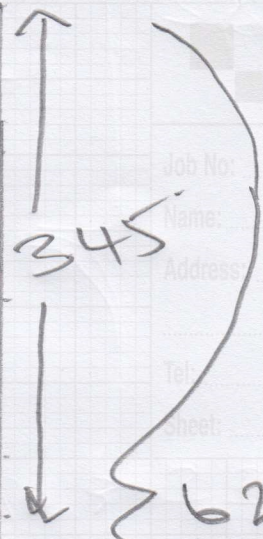
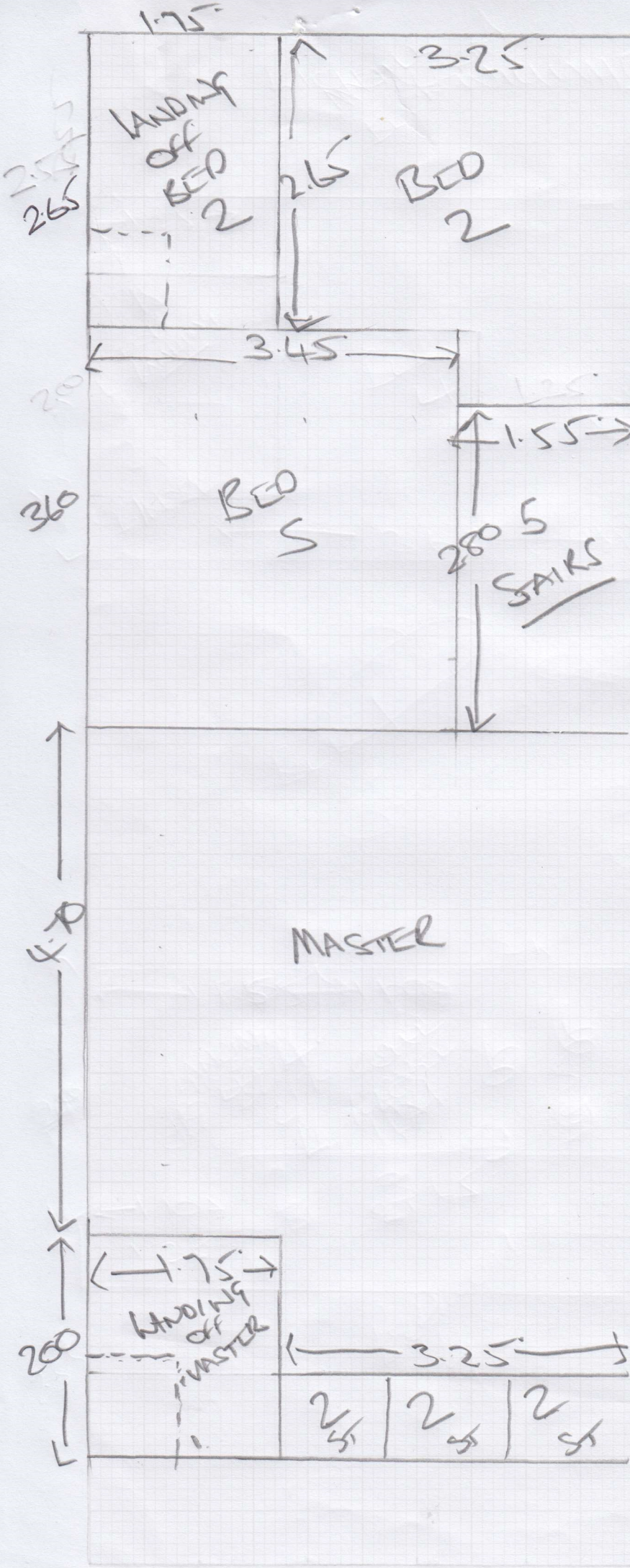

6.25 x 5.00

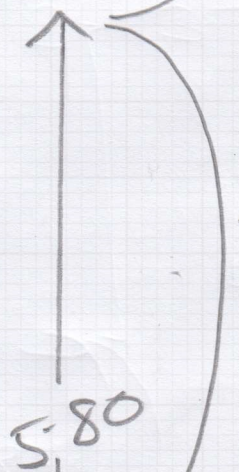

STAIRS 7.15
 4.85
 10.85
 6.85
 27 STAIRS

6.70 x 5.00

11.5
12.5

RICHARD WILLIAMS

F2961400

DESIGN OF FLOORS

Job No: _____

Name: _____

Address: _____

Tel: _____

Sheet: _____ of: _____

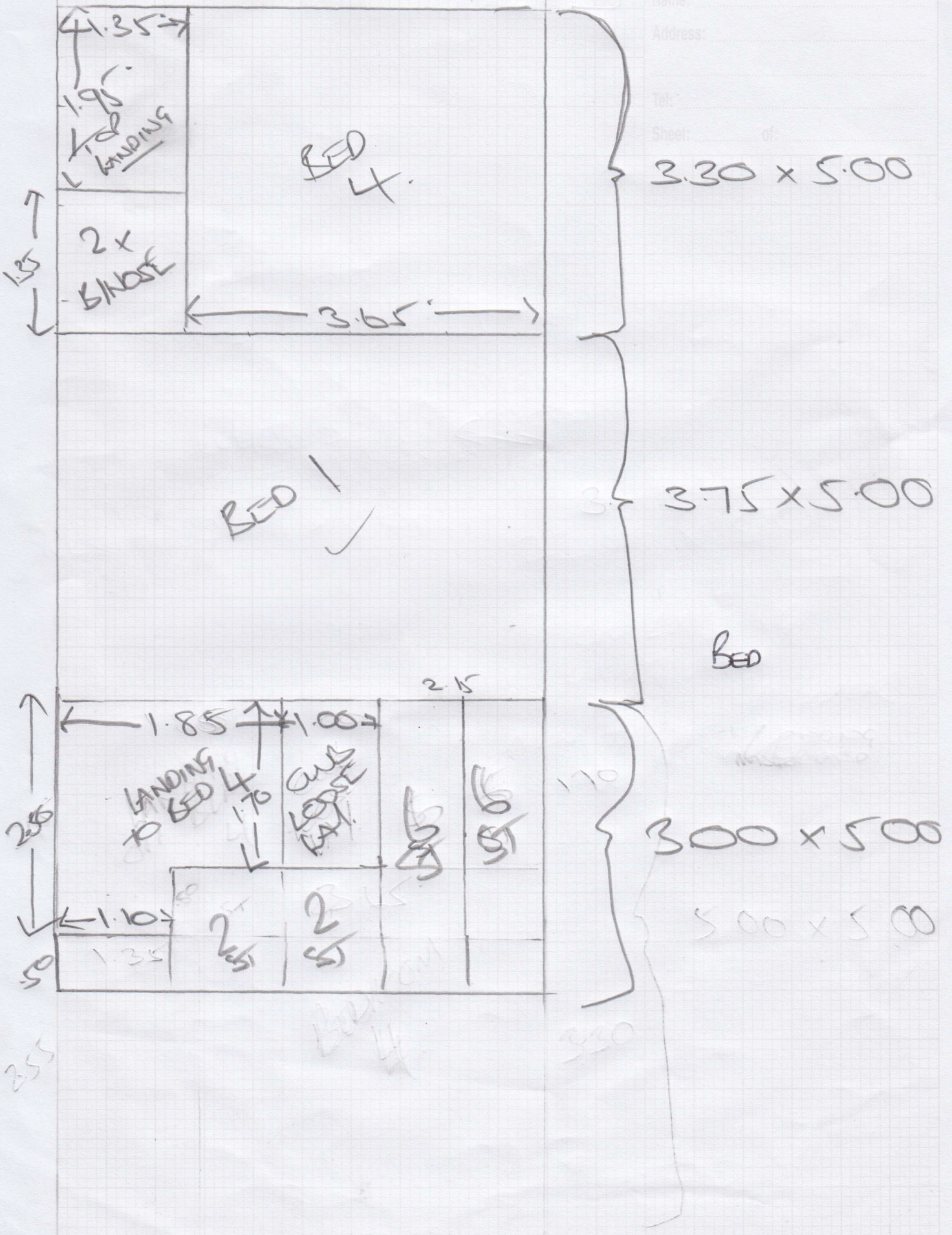

Mr Richard Williams, 29 Irene Road

Date of Measure: Fri, 20 Oct 23

At: 1-2pm

Site Address:
29 Irene Road

Customer Address:
29 Irene Road

LONDON SW6 4AP

LONDON SW6 4AP

CONTACT: As customer details

Mobile	Home	Office
07783-337974		

Email:
richard@williams.gg

Areas to be done and Description of Measure

5 Bedrooms, Stairs and Landings from top to bottom

TO QUANTIFY.

Bed ① 3.75 x 5.00

Bed ② + ③ 6.25 x 5.00 LANDING / SST

Bed ④ 3.30 x 5.00
TOP AND 2x SW

6ST / MASTER 6.70 x 5.00
LANDING

REST 3.00 x 5.00

23.00 x 5.00

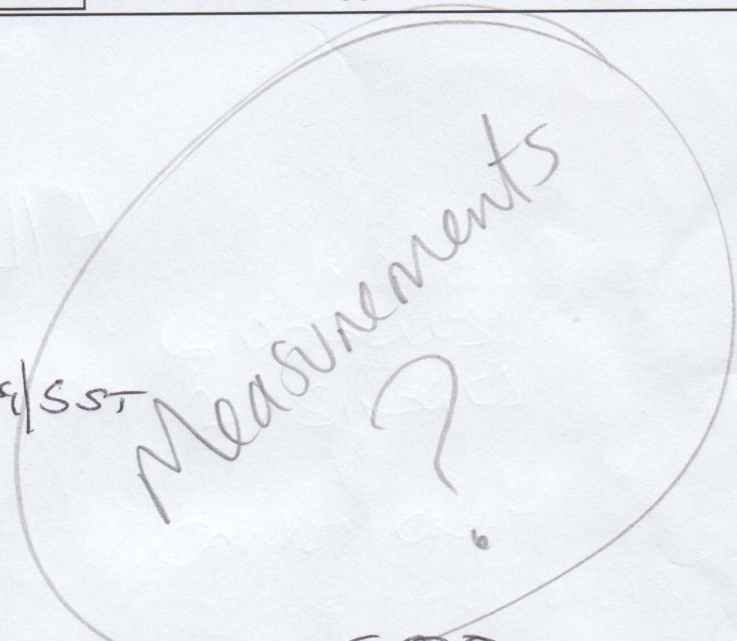

Instructions and Estimators comments

Quote: Tramore Tones & Plains @ £22.25 & York @ £29m2

FIT ON EXISTING
UNDERLAY + CHIMNEY
FIT NEW TRIMS WHERE
NECESSARY.

READ JACK

Must Read!

Exist u/lays/e & bars (check)- Builder to uplift

Office Ref: F29616

Mr Richard Williams, 29 Irene Road

Date of Measure Fri, 20 Oct 23

At 1-2pm

Floor: Wood / Concrete / other _____

S/edge: Wood/Concrete/No pin/existing (if existing, allow __ sticks to supplement where necessary) **N/A**

Sticking Req'd: Yes No Type: Fastset/Other

Underlay: Re-use Existing / New required

Type: 42oz Felt / Fomalux / PU Foam / **N/A** Luxury PU Foam / LowTog / Durafit

Doorbars: Alloy / Satin Ali / Polished Ali / Anod / Solid Brass / Chrome / Nisheen
Seam/Wood/T/Holds: colour **6 DOUBLES**

Door Clearance: OK / Low (advise on quote) **2 SINGLES**

Uplift: No / Yes (if "Yes" - what type?) **CARPET ONLY
FIT TO EXISTING UNDERLAY.**

Furniture: No / Yes (if YES, please specify the following) - 1 man / 2 men (Fitter to get paid) £ _____ total/per room

Parking Cost: Free / £ **4** per hour

Parking Restrictions: (type) / £ **NO**

Congestion Zone: No / Yes

Access: Easy / Hard / 2 men req'd / _____ floor?

Runners: Whipping / Binding (if binding, specify type)

Tape size: 1½" / 2" / 3" / 5" **N/A**

Style: Top taping / Side binding

Stairrods: Type _____ Nr _____ Size _____

Must Read: Exist u/lay,s/e & bars (check)- Builder to uplift