

Polly Harrington Interiors, 2a Letterstone Road

Date of Measure: Fri, 17 Nov 23

At: 2pm - 3pm

Site Address:
2a Letterstone Road

Customer Address:
36 Harbord Street
Fulham
LONDON SW6 6PJ

LONDON SW6 7BA

CONTACT: Polly

Mobile	Home	Office
07976-955648	020-7386-0637	N/P

Email:
interiors@pollyharrington.com

Areas to be done and Description of Measure

Measure 2 bedrooms

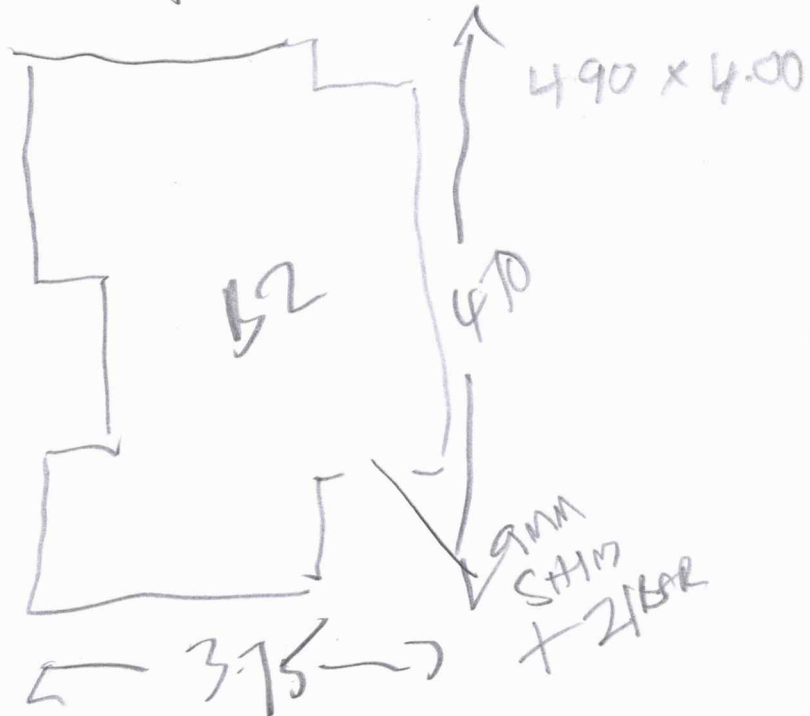
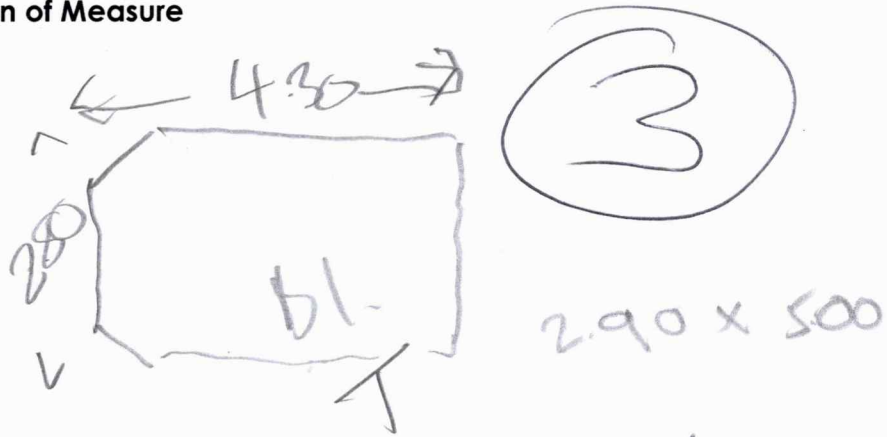

Instructions and Estimators comments

York Velvet / Ghent or Diversity

5/12/23
QUOTE

- ① York Yor-233
- ② GHENT AHL-09

Must Read! **MUST COLLECT SAMPLES**

Office Ref: F29659

Polly Harrington Interiors, 2a Letterstone Road

Date of Measure Fri, 17 Nov 23

At 2pm - 3pm

Floor: Wood / Concrete / other WOOD
S/edge: Wood/Concrete/No pin/existing (if existing, allow ___ sticks to supplement where necessary) own
Sticking Req'd: Yes/No Yes Type: Fastset/Other
Underlay: Re-use Existing / New required
Type: 42oz Felt / Fomalux / PU Foam / Luxury PU Foam / LowTog / Durafit N/A
Doorbars: Alloy / Satin Ali / Polished Ali / Anod / Solid Brass / Chrome / Nisheen Seam/Wood/T/Holds: colour 22.
Door Clearance: OK / Low (advise on quote)
Uplift: No / Yes (if "Yes" - what type?) CANBY (STITCH)
Furniture: No/Yes (if YES, please specify the following) - 1 man / 2 men (Fitter to get paid) £ YES total/per room BED + COUPLE OF UNITS.
Parking Cost: Free / £ 5 per hour
Parking Restrictions: (type) / £ N
Congestion Zone: No / Yes
Access: Easy / Hard / 2 men req'd / STAIR floor? GROUND FLOOR
Runners: Whipping / Binding (if binding, specify type)
Tape size: 1½" / 2" / 3" / 5"
Style: Top taping / Side binding
Stairrods: Type _____ Nr _____ Size _____

Must Read: MUST COLLECT SAMPLES