

TOP FUR

F29660
GILLINGHAM
5 NAPIER AVE
SW6 3PS

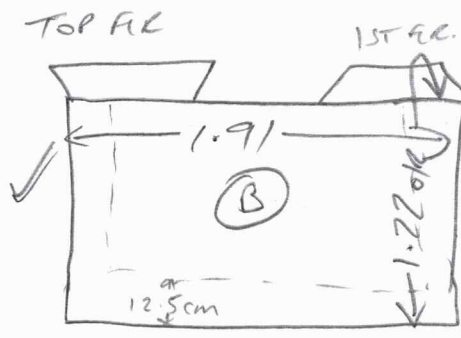
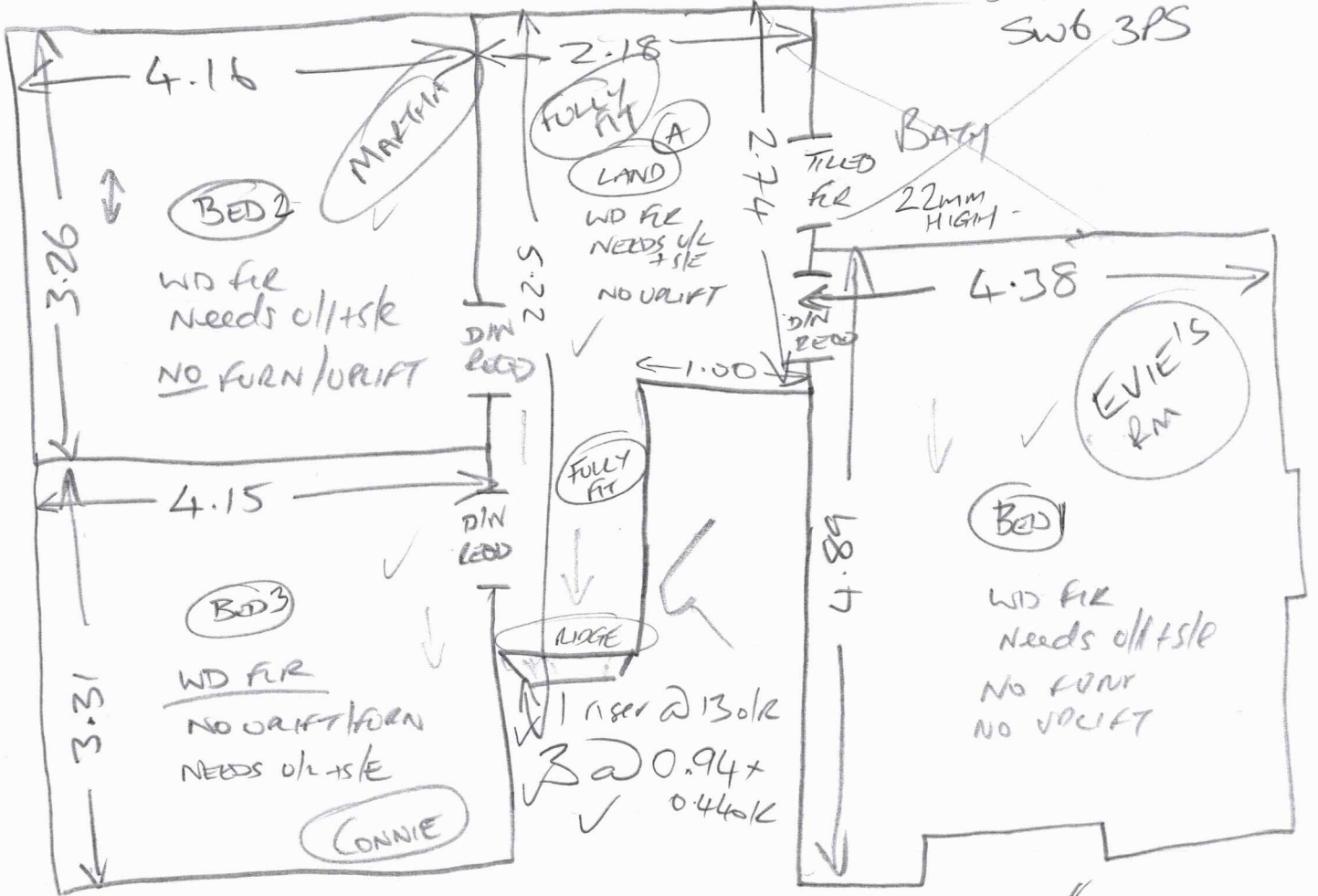

14 @ 0.93 x 0.42/k
✓ B/W
1.08 x 0.40/k

30 in mtrs
12.5cm gap each side
Fixed Perim

1st fir land
NOT INCLUDED (WOOD)

1st fir to GRND fir

F29660
GILLINGHAM
5 NAPLER AVE
SW6 3PS

✓ 1 RASER @ 0.96 x 0.170/k

✓ 1 @ 0.93 x 0.510/k

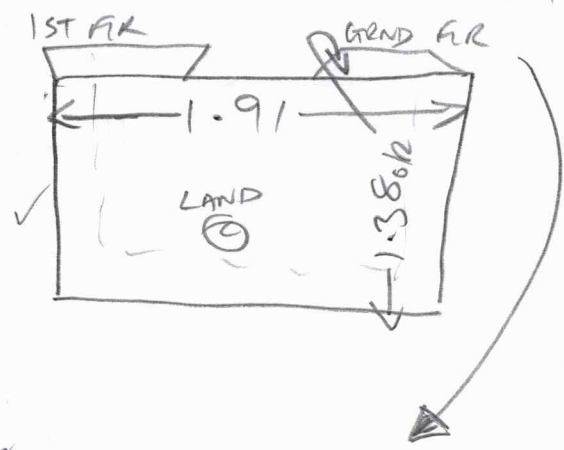

RUNNER
FIXED
PERIMETER

✓ 13 @ 0.94 x 0.500/k

✓ BIN

1.60 x 0.770/k
(RUNNER x 0.520/k)

25 LIN
MTRS

GRND fir TO BASEMENT

✓ 0.93 x 0.170/k

RUNNER
FIXED
PERIM

✓ 14 @ 0.94 x 0.500/k

✓ BIN

1.60 x 0.760/k
(RUNNER x 0.500/k)

19 LIN MTRS

NOT
HALL

BASEMENT

F291660
 GILLINGHAM
 SNAPIER AVE
 SW6 3PS

ROOM IS LONGER AS IT STARTS UNDER STAIRS (UNLIKE BED 1)

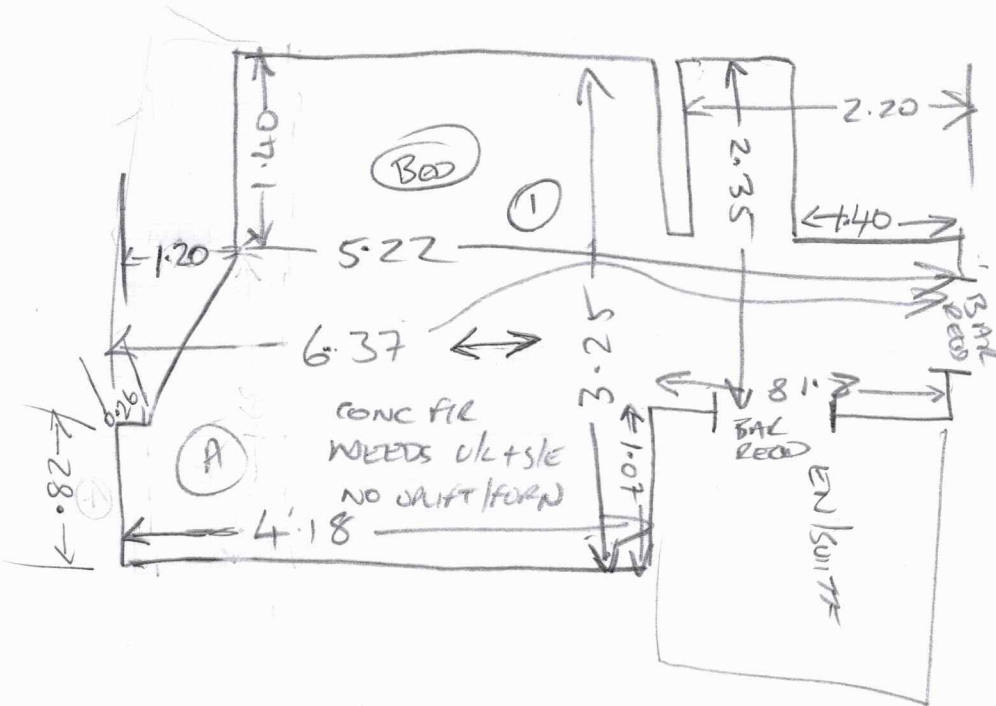

6.50 x 4mtr

NOT
 BASEMENT
 HALL

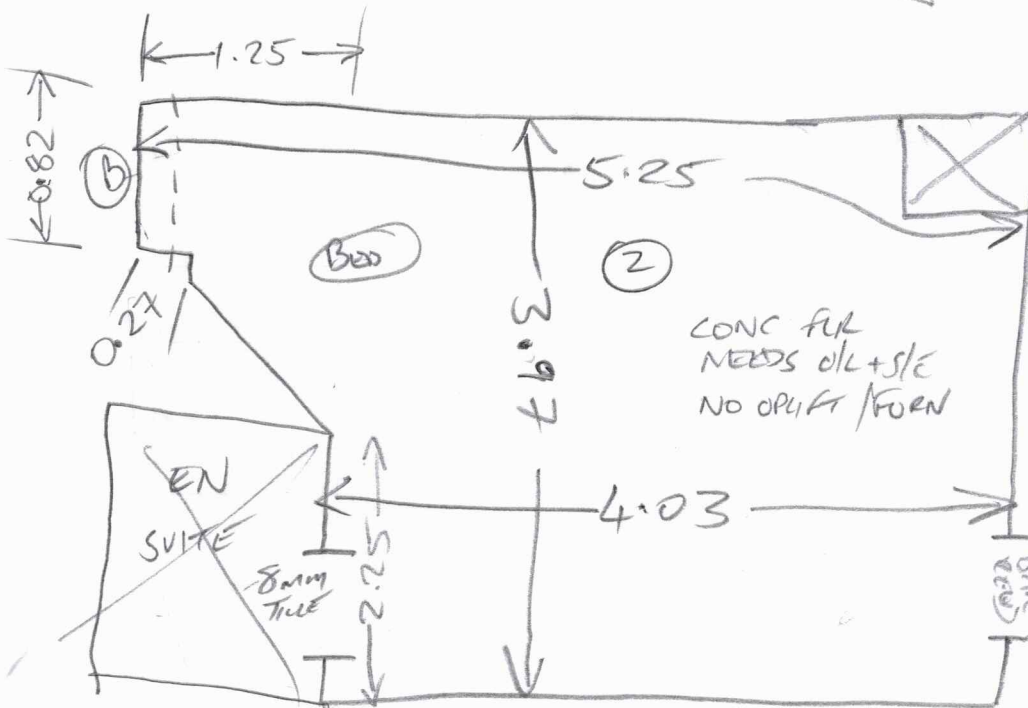

5.40 x 5mtr

(Poss 4 mtr if check again later in build)