

Job No: F29692

Name: .....

Address: .....

Tel: .....

Sheet: ..... of: .....

FRONT BEDROOM

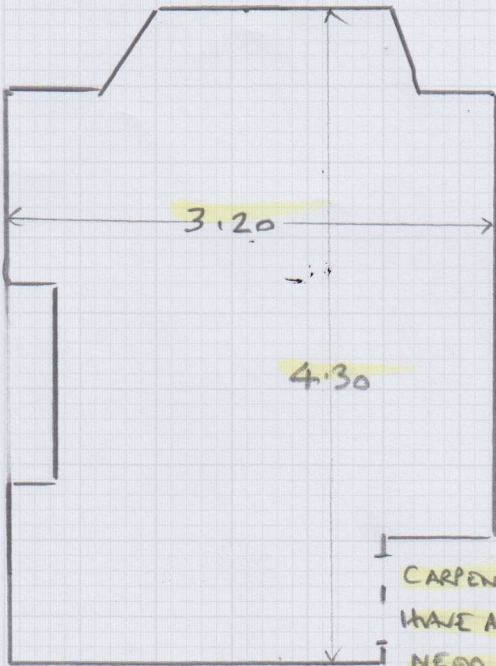

CARPENTER WILL INSTALL WOODEN THRESHOLDS IN DOORWAY  
HAVE ASKED CHARLOTTE TO EMAIL A PHOTO IN CASE WE  
NEED TO INSTALL A BAL  
PLEASE ENSURE THE CARPET GOES EITHER SIDE OF  
THE FIREPLACE

CUT 3.30 x 5MT



CUT DOWN TO

3.30 x 4.45

F29692

2nd call of 3

Notes for Measure

Estimator: RichardH

Charlotte Knight, 30 Mablethorpe Road

Date of Measure: Fri, 15 Dec 23

At: 10am - 12pm

Site Address:

30 Mablethorpe Road

Customer Address:

30 Mablethorpe Road

LONDON

SW6 6AH

LONDON

SW6 6AH

CONTACT:

As customer details

Email:

clknight1992@gmail.com

Mobile	Home	Office
07725-177980		

Areas to be done and Description of Measure

Main Bedroom for York - Col to Select. BORROWED SAMPLES OF YOR-233 + YOR-235. Cutting ordered of YOR-234.

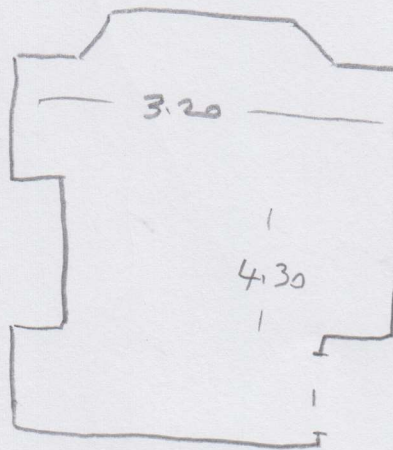

Instructions and Estimators comments

Check what furniture needs to move

29

1

23.20

1

5.80

Must Read!

Charlotte will be home

Office Ref: F29692

Charlotte Knight, 30 Mablethorpe Road

Date of Measure Fri, 15 Dec 23

At 10am - 12pm

**Floor:** Wood / Concrete / other \_\_\_\_\_  
**S/edge:** Wood / Concrete / No pin / existing (if existing, allow 10 sticks to supplement where necessary) *Full prep*  
**Sticking Req'd:** Yes / No Type: Fastset / Other  
**Underlay:** Re-use Existing / New required  
**Type:** 42oz Felt / Fomalux / PU Foam / Luxury PU Foam / Low Tog / Durafit  
**Doorbars:** Alloy / Satin Ali / Polished Ali / Anod / Solid Brass / Chrome / Nisheen Seam / Wood / T/Holds: colour N/A  
**Door Clearance:** OK / Low (advise on quote)  
**Uplift:** No / Yes (if "Yes" - what type?) \_\_\_\_\_  
**Furniture:** No / Yes (if YES, please specify the following) - 1 man / 2 men (Fitter to get paid) £ \_\_\_\_\_ total/per room x2  
**Parking Cost:** Free / £ 6 per hour  
**Parking Restrictions:** (type) / £ 9-7pm  
**Congestion Zone:** No / Yes  
**Access:** Easy / Hard / 2 men req'd / Ground floor?  
**Runners:** Whipping / Binding (if binding, specify type)  
**Tape size:** 1½" / 2" / 3" / 5"  
**Style:** Top taping / Side binding

**Must Read: Charlotte will be home**