

F28526

1st call of 3

Notes for Measure

Estimator: RichardH

Sally Lipsius, 22 Kinnoul Road

Date of Measure: Thu, 11 Jan 24

At: 10am - 11am

Site Address:  
22 Kinnoul Road

Customer Address:  
22 Kinnoul Road

LONDON W6 8NQ

LONDON W6 8NQ

CONTACT: As customer details

Mobile	Home	Office
07889-050098		N/P

Email:  
sally.lipsius@gmail.com

Areas to be done and Description of Measure

Measure stairs/ landings & top floor bedroom + basement stairs

Instructions and Estimators comments

Basement stairs Mississippi Black / Silver / Main stairs/ landings Roma & loft bedroom Capri Mosaic

Must Read!

Not entered

Office Ref: F28526

Handwritten mark

Sally Lipsius, 22 Kinnoul Road

Date of Measure Thu, 11 Jan 24

At 10am - 11am

Floor:  Wood / Concrete / other \_\_\_\_\_

S/edge:  Wood / Concrete / No pin / existing (if existing, allow \_\_\_ sticks to supplement where necessary) **FULL PREP ALL AREAS EXCEPT LOFT ROOM**

Sticking Req'd: Yes /  No / Type: Fastset / Other

Underlay:  Re-use Existing /  New required  
**Loft Room 6x1.50 (only) STAIRS + LANDINGS**

Type: 42oz Felt / Fomalux / PU Foam /  Luxury PU Foam /  Low Tog / Durafit  
**Loft Room STAIRS + LANDINGS**

Doorbars: Alloy / Satin Ali / Polished Ali / Anod / Solid Brass /  Chrome / Nisheen  
 Seam/Wood/T/Holds: colour **1 x S/A**

Door Clearance:  OK / Low (advise on quote)

Uplift:  No / Yes (if "Yes" - what type?) \_\_\_\_\_

Furniture: No /  Yes (if YES, please specify the following) - 1 man /  2 men (Fitter to get paid) £ \_\_\_\_\_ total/per room **x 2 LOFT ROOM**

Parking Cost: Free / £ **6** per hour

Parking Restrictions: (type) / £ **ALL DAY**

Congestion Zone:  No / Yes

Access: Easy /  Hard /  2 men req'd / **2<sup>ND</sup>** floor? **LOFT ROOM**

Runners: Whipping / Binding (if binding, specify type)  
**MAIN STAIRS TAPED RUNNER CUT AT 60cm**

Tape size: 1½" / 2" / 3" / 5"  
**2<sup>ST</sup> + LOFT STAIRS + BASEMENT STAIRS ALL FULL WIDTH**

Style: Top taping / Side binding

**Must Read: Not entered**

Job No: **F28526**

Name: \_\_\_\_\_

Address: \_\_\_\_\_

Tel: \_\_\_\_\_

Check off **USE EXISTING BARS IN LOFT**

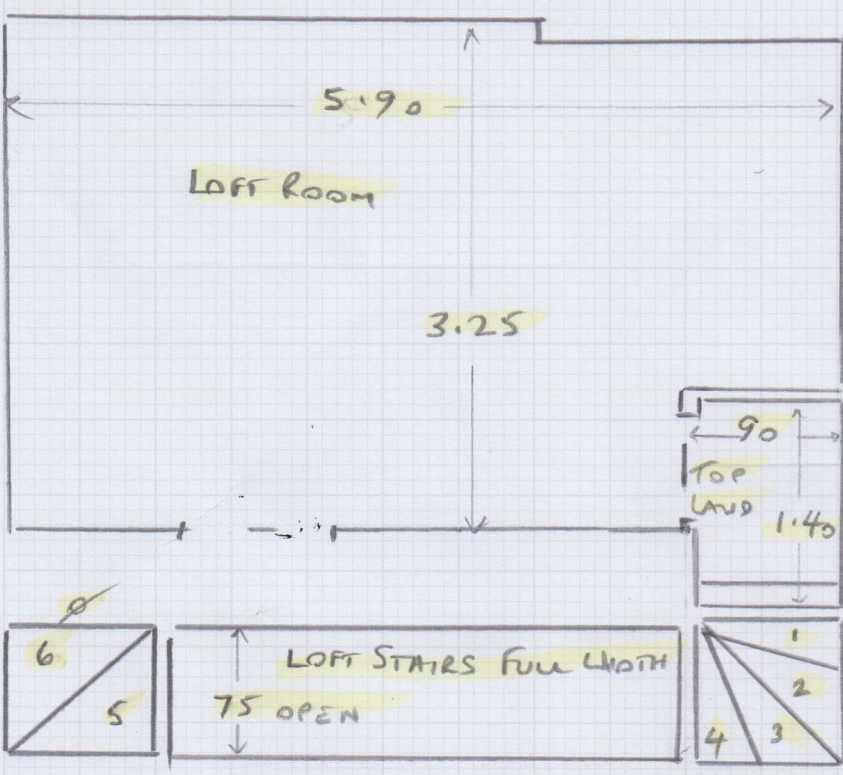

W1 90 x 75

W2 1.10 x 75

W3 1.10 x 85

W4 80 x 75

W5 90 x 80

W6 1.10 x 85

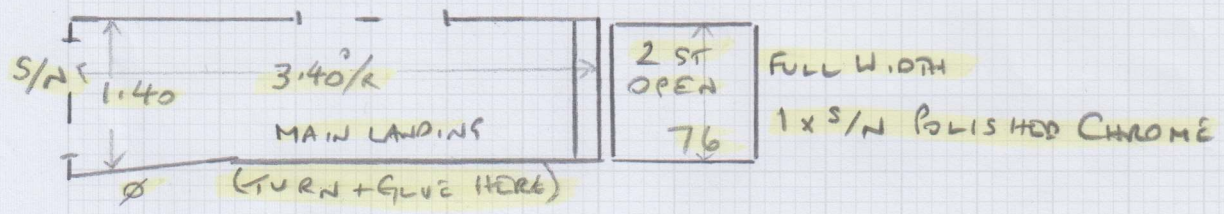

**12 MAIN STAIRS 8cm GAP EACH SIDE  
CUT DOWN TO 60cm**

**DO NOT CARPET RISER THIS WILL  
BE PAINTED**

**BASEMENT STAIRS** →

Job No: F 28526

Name: \_\_\_\_\_

Address: \_\_\_\_\_

Tel: \_\_\_\_\_

Sheet: \_\_\_\_\_ of: \_\_\_\_\_

**BASEMENT STAIR**

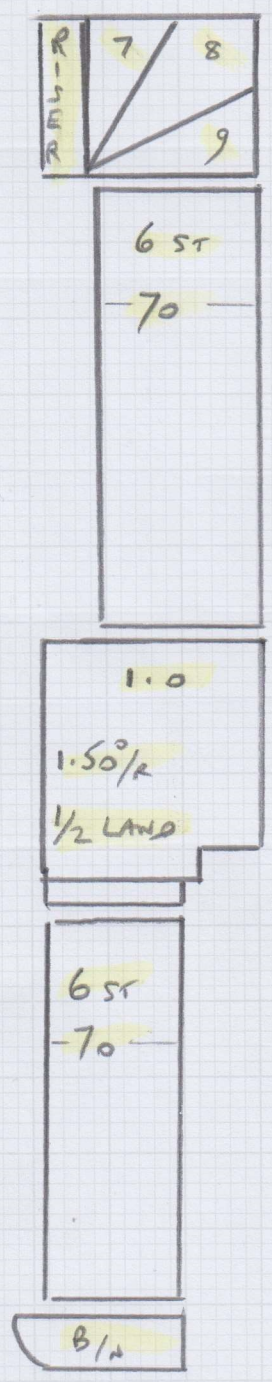

RISER 70 x 25

W7 80 x 80

W8 1.20 x 85

W9 80 x 85

ALL FULL WIDTH

B/A 80 x 60