

Job No: **fr9681**

Name: **GONDAN**

Address: _____

Tel: _____

Sheet: _____ of: _____

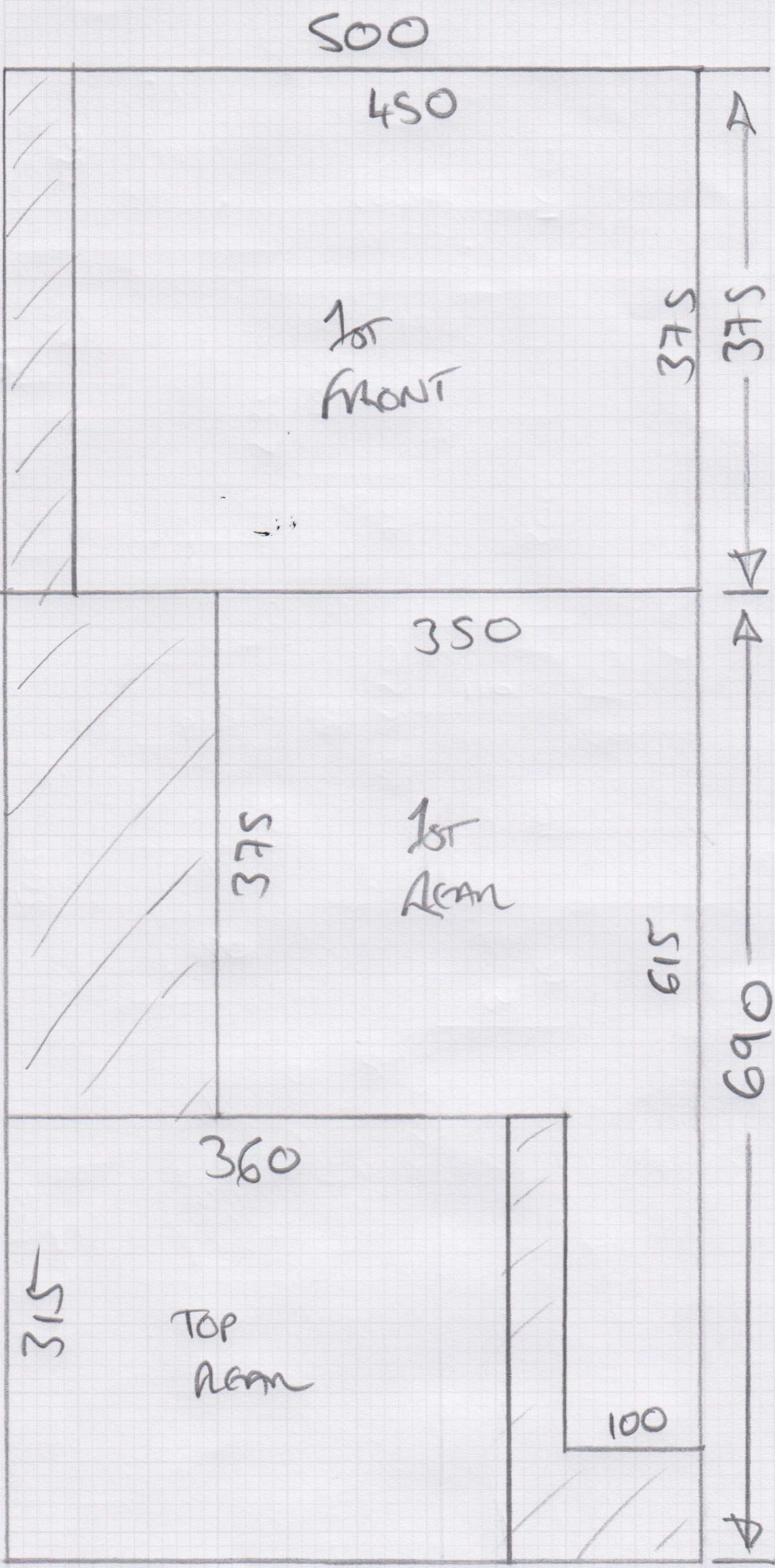

- 375 x 500
- 690 x 500
- 570 x 800



Job No: F19681
 Name: GORDON
 Address: _____
 Tel: _____
 Sheet: _____ of: _____

Job No:

F29681

Name:

GENOON

Address:

Tel:

Sheet:

of:

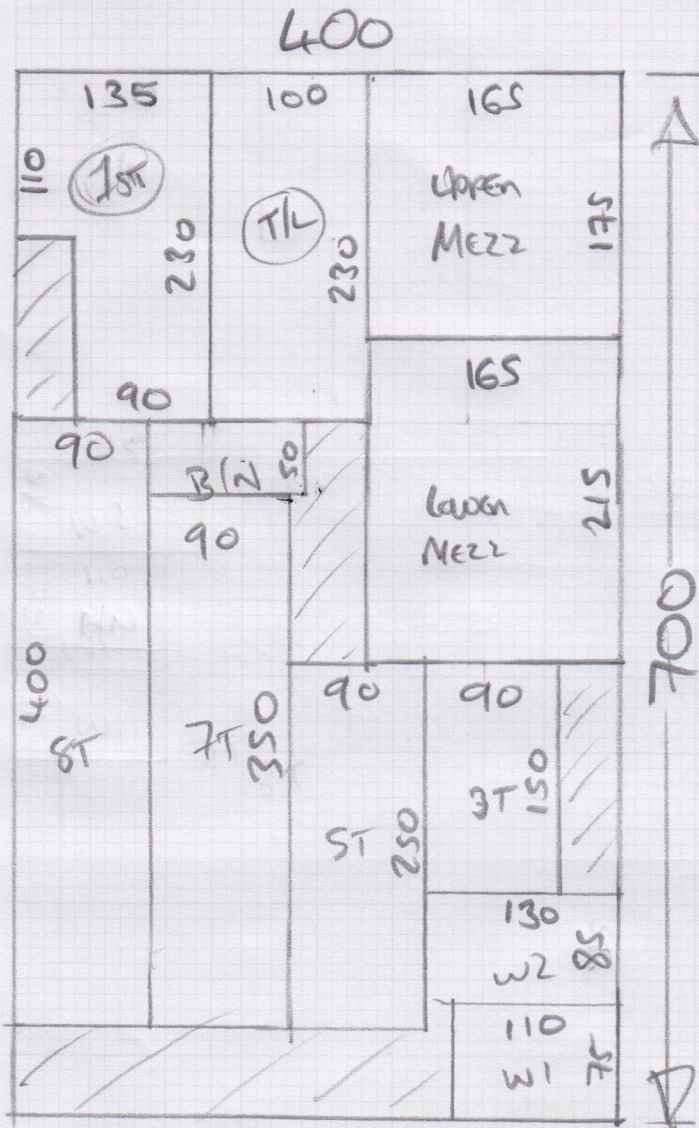

700 x 400

Job No: F29681

Name: GUNDAM

Address:

Tel:

Sheet: of:

W2 = 73x111

W1 = 64x90

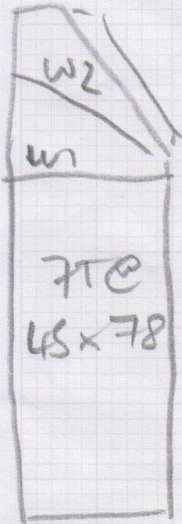

How
TILES

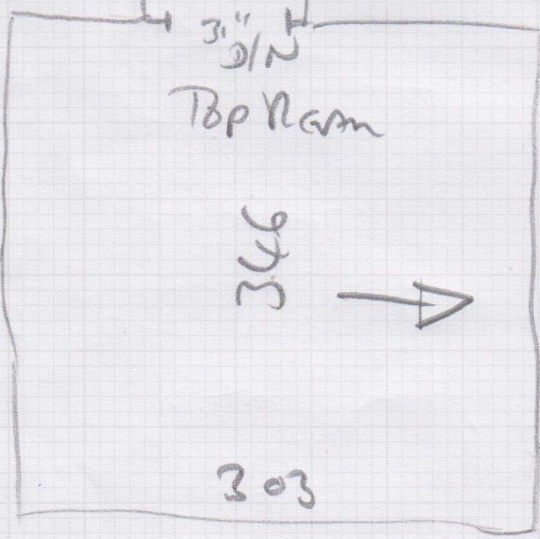
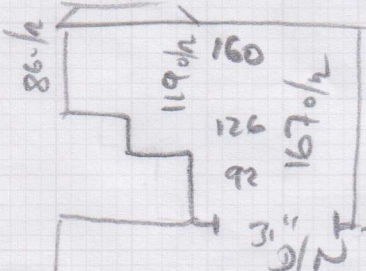
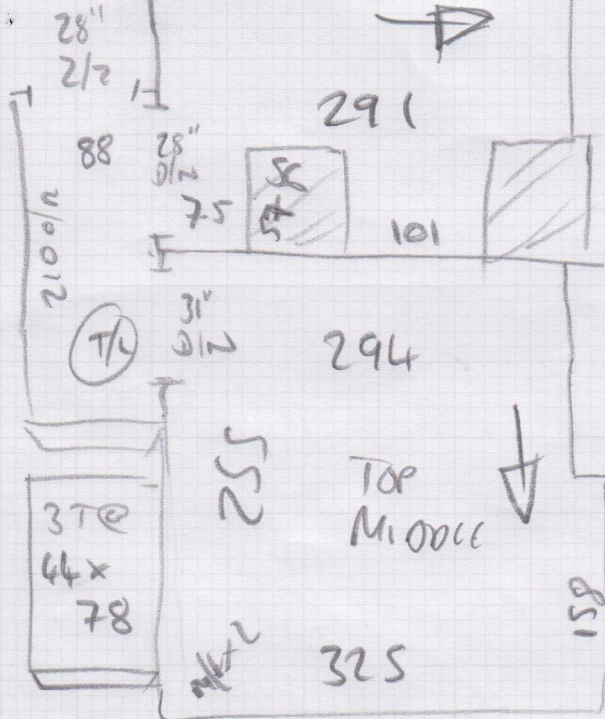

Job No: F29681
 Name: Gordon
 Address: _____
 Tel: _____
 Sheet: _____ of: _____

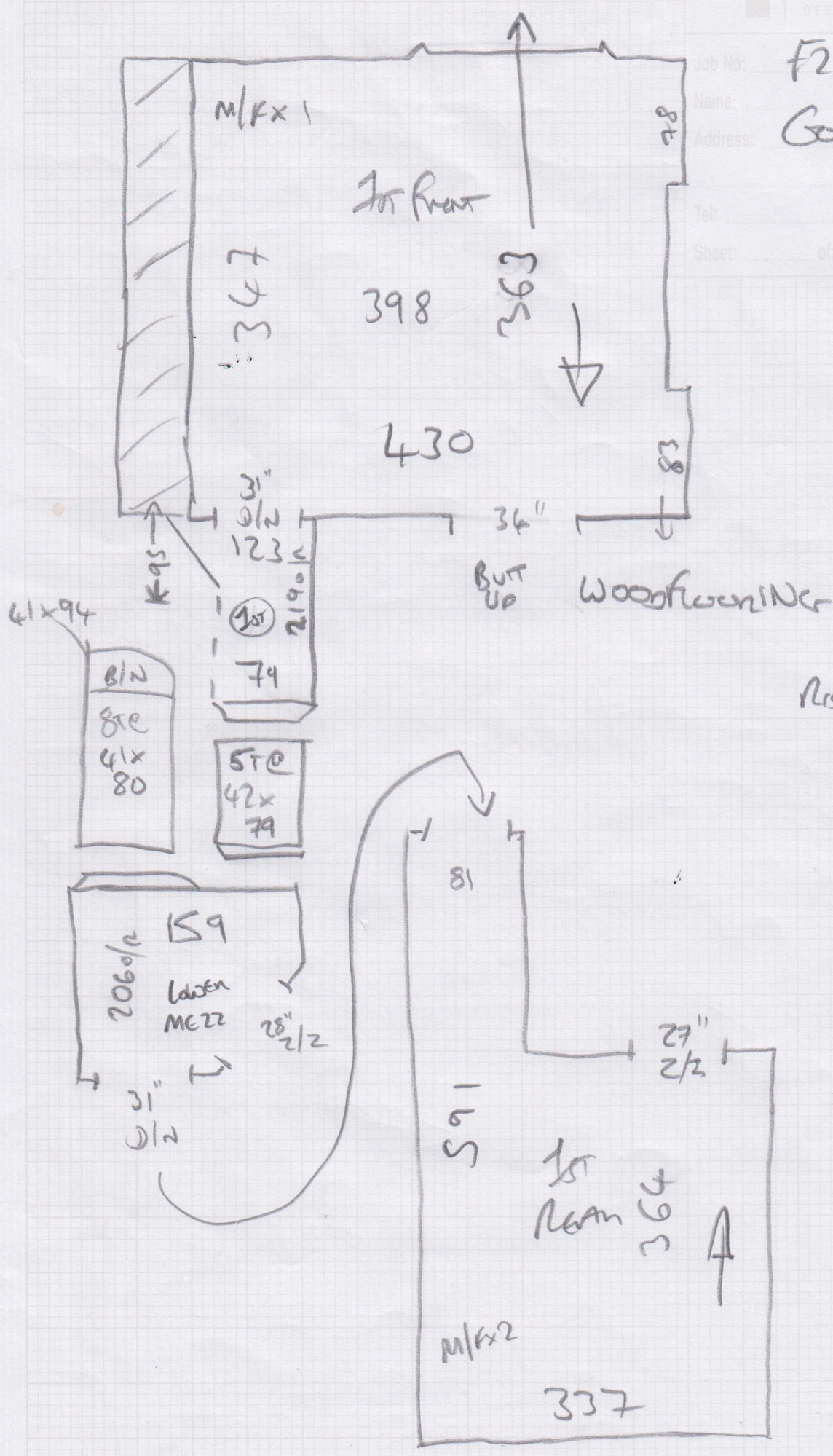

Reason = 16x79
 ST@
 42x79
 ↑
 from
 HALL TO
 LOVEL
 HALL

Required?
 ?

F29681

3rd call of 3

Notes for Measure

Estimator: Jack

Linar Interiors, 50 Queensmere Road

Date of Measure: Mon, 11 Dec 23

At: 11am - 12pm

Site Address:

50 Queensmere Road

Customer Address:

The Engine Room
18 The Power Station
LONDON

SW11 8BZ

LONDON

SW6 6JP

CONTACT:

As customer details

Mobile

Home

Office

0203-883-4450

Email:

info@studiolinar.co.uk

Areas to be done and Description of Measure

4 Bedrooms, Stairs and Landings

CALLY

Instructions and Estimators comments

Bedrooms: Alberta, Col Hanna Stairs (1st floor up incl stairs): New England, Sugar Hill

5m

4m

Must Read!

Refer to plans on R drive (take with you)

Office Ref: F29681

Linar Interiors, 50 Queensmere Road

Date of Measure Mon, 11 Dec 23

At 11am - 12pm

Floor: Wood / Concrete / other _____ *Acrow And New*

S/edge: Wood/Concrete/No pin/existing (if existing, allow __ sticks to supplement where necessary)

Sticking Req'd: Yes/No Type: Fastset/Other

Underlay: Re-use Existing / New required *? Bess?*

Type: 42oz Felt / Fomalux / PU Foam / Luxury PU Foam / LowTog / Durafit

Doorbars: Alloy / Satin Ali / Polished Ali / Anod / Solid Brass / Chrome / Nisheen Seam/Wood/T/Holds: colour _____ *TBC None @ Present (A few satin Ali)*

Door Clearance: OK / Low (advise on quote)

Uplift: No / Yes (if "Yes" - what type?) CPTX/ULAN *EXCEPT 1st floor*

Furniture: No/Yes (if YES, please specify the following) - 1 man / 2 men (Fitter to get paid) £ _____ total/per room *SEERAN*

Parking Cost: Free / £ 5/6 per hour

Parking Restrictions: (type) / £ PAD

Congestion Zone: No / Yes

Access: Easy / Hard / 2 men req'd / 1st + 2nd floor?

Runners: Whipping / Binding (if binding, specify type) *?*

Tape size: 1½" / 2" / 3" / 5"

Style: Top taping / Side binding

Stairrods: Type _____ Nr _____ Size _____

Must Read: Refer to plans on R drive (take with you)

Office Ref: F29681

Mr Carpet (London) Ltd