

Job No: **F29684**

Name: **MISRA**

Address: **NW8 OPL**

Tel: _____

Sheet: _____ of: _____

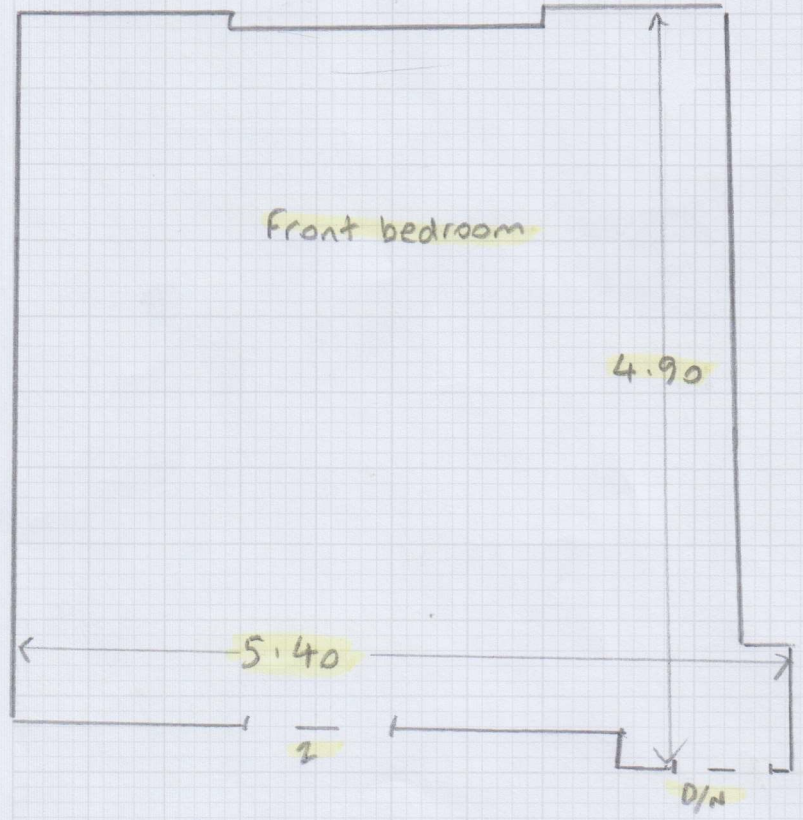
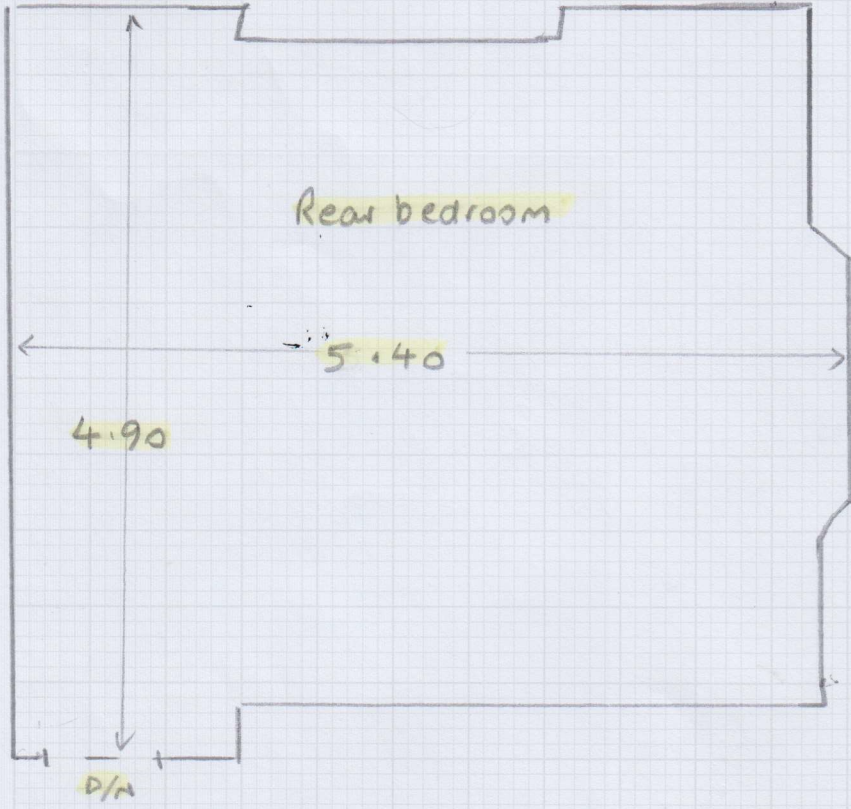

Basement Stairs

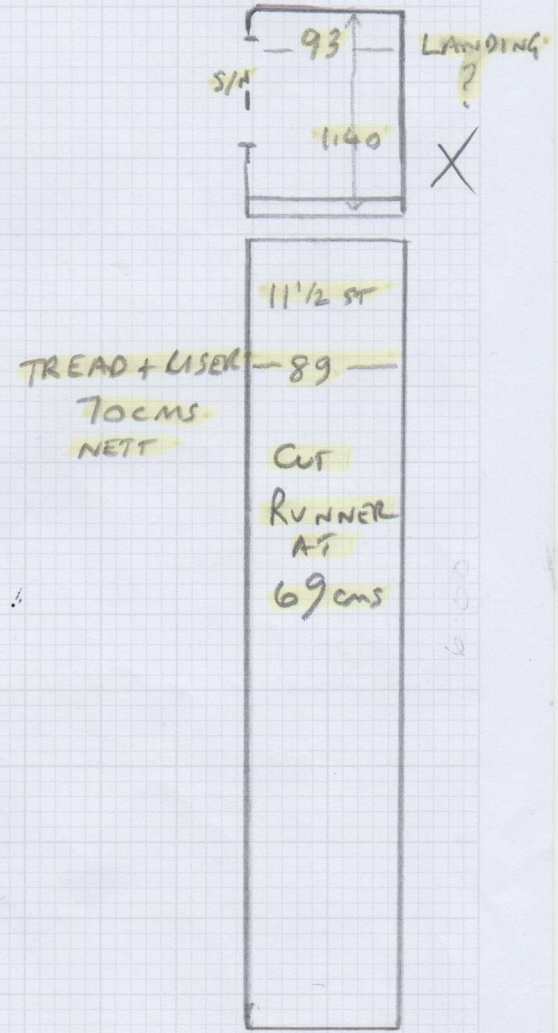

NOTES →

h'board 150 latex
 fr. for 1/2 x 2

Rear bedroom + front bedroom

NO FURN

WOOD FLOOR

UPLIFT CARPET, UNDERLAY, HARDBOARD + GRIPPER (NOTES)

NEW HARDBOARD REQUIRED

NEW GRIPPER

NEW DOORBARS

NEW UNDERLAY REQUIRED

Job No: F29684

Name: MISRA

Address: NW8 0PL

Sheet: of:

BASEMENT STAIRS

NO UPLIFT

WOOD FLOOR

FULL PREP

STAIRS OPEN

89 CMS FULL WIDTH + TURN IF FULL WIDTH

RUNNER 69 CMS - CONFIRM WITH CLIENT - TAPE OR WHIP ?

BUILDER SAID LANDING MAY NOT HAVE CARPET AS HE THINKS

IT WILL BE TILED

TREAD AND RISER = 70 CMS (NETT) ALLOW ENOUGH !!

Job No: _____
 Name: _____
 Address: _____
 Tel: _____
 Sheet: _____ of _____

CARPETS BEDROOMS x 2

Rear bedroom 5.55 x 5m } ITC
 Front bedroom 5.55 x 5m } Cabernet Pearl 120101

Basement stair runner: Ghent colour: TBC

4m

2.4m

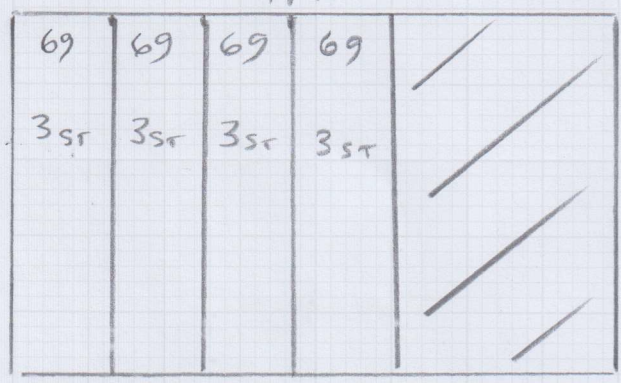

19.20 lin m whipping 153
 or

19.20 lin m tape 1/2 x 24 = + £300

F29684

1st call of 1

Notes for Measure

Estimator: RichardH

Shalini Misra, 48 Molborough Place

Date of Measure: Wed, 3 Jan 24

At: 9am - 10am

Site Address:
48 Molborough Place

Customer Address:
48 Molborough Place

LONDON NW8 0PL

LONDON NW8 0PL

CONTACT: Priya

Mobile	Home	Office
07502-480480	N/P	N/P

Email:
priya@shalinimisra.com

Areas to be done and Description of Measure

Measure 2 bedrooms and stairs for runner

Instructions and Estimators comments

Lulworth LW-32 for bedrooms and something similar colour suitable for stairs

Bedrooms x 2	33.50
ITZ CABERNET	1
Colour, Pearl	28.48
120101	1
55.50	5.02
10% 5.55	
5% 2.50	
47.45	

Must Read! RECOMMENDATION / TAKE SAMPLES WITH YOU

Office Ref: F29684

Shalini Misra, 48 Molborough Place

Date of Measure Wed, 3 Jan 24

At 9am - 10am

Floor:	Wood / Concrete / other _____
Edge:	Wood / Concrete / No pin / existing (if existing, allow ___ sticks to supplement where necessary) FULL PREP
Sticking Req'd:	Yes / No / Type: Fastset / Other
Underlay:	Re-use Existing / New required
Type:	42oz Felt / Fomalux / PU Foam / Luxury PU Foam / LowTog / Durafit ROOMS STAIRS
Doorbars:	Alloy / Satin Ali / Polished Ali / Anod / Solid Brass / Chrome / Nisheen Seam / Wood / T/Holds: colour TBC
Door Clearance:	OK / Low (advise on quote)
Uplift:	No / Yes (if "Yes" - what type?) Carpet, underlay, gripper + hard board
Furniture:	No / Yes (if YES, please specify the following) - 1 man / 2 men (Fitter to get paid) £ _____ total/per room WHEN MEASURED
Parking Cost:	Free / £ 8 per hour
Parking Restrictions:	(type) / £ ALL DAY
Congestion Zone:	No / Yes
Access:	Easy / Hard / 2 men req'd / 3rd floor?
Runners:	Whipping / Binding (if binding, specify type) TBC
Tape size:	1½" / 2" / 3" / 5"
Style:	Top taping / Side binding

Must Read: RECOMMENDATION / TAKE SAMPLES WITH YOU