

Job No: F29705

Name: _____

Address: _____

Tel: _____

Sheet: _____ of: _____

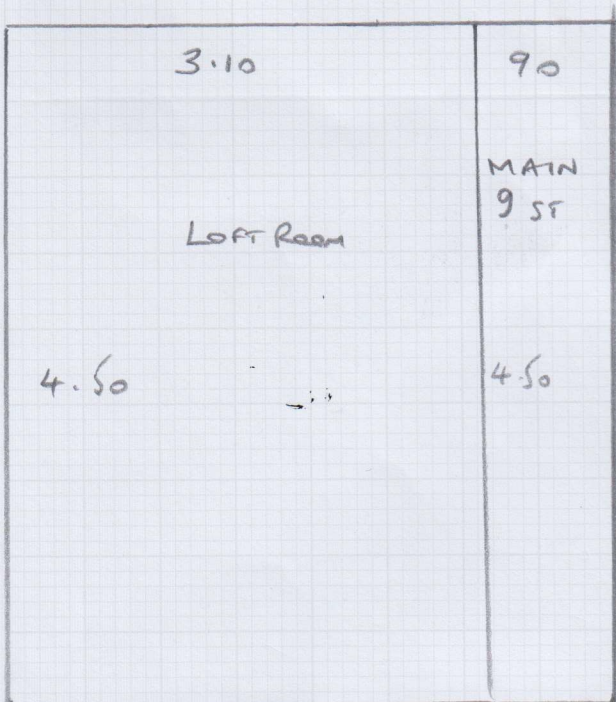

CUTS 11.90 x 4m PLAN
 3.50 x 4m FRONT BED
 2.50 x 4m REAR BED

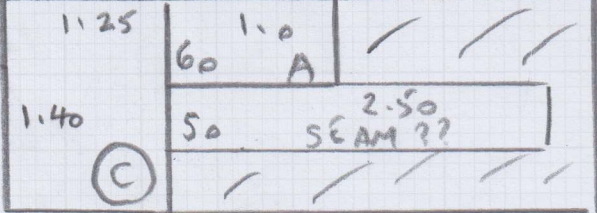
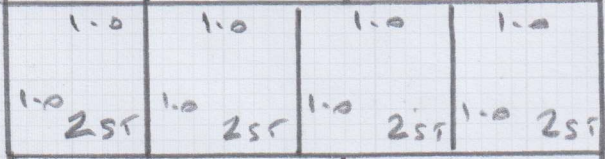
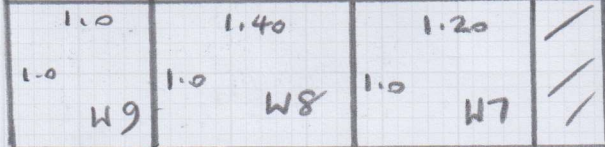
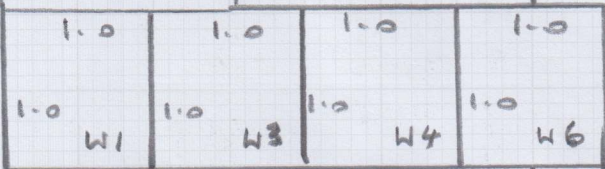
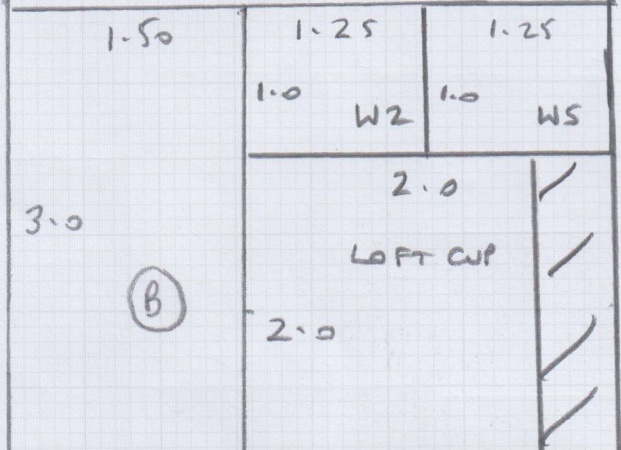

Job No: F29705

Name:

Address:

Tel:

Sheet: of:

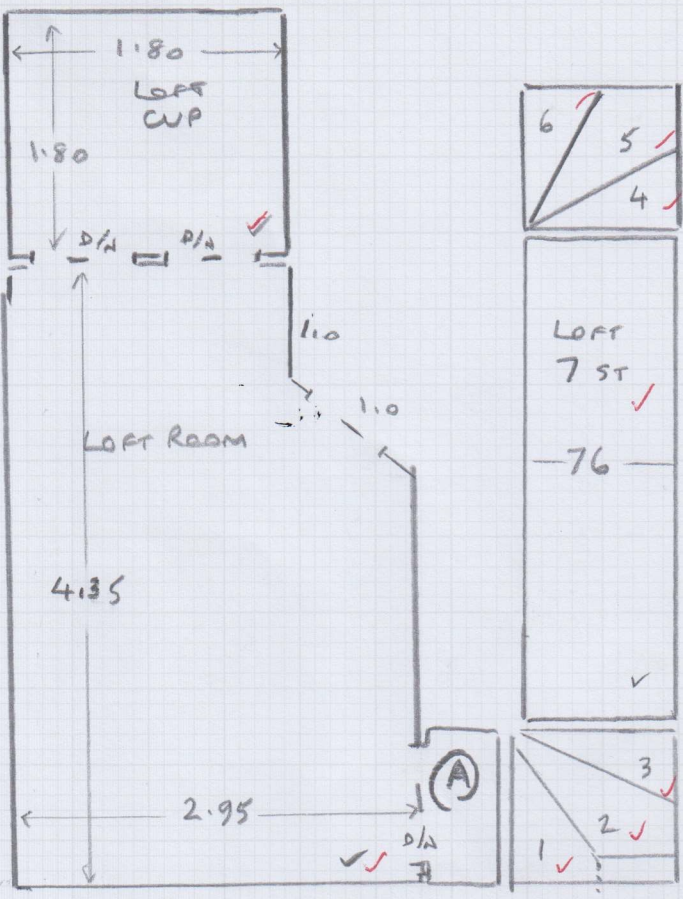

- A 85 x 50
- W1 90 x 80 ✓ ✓
- W2 1.10 x 80 x ✓
- W3 80 x 85 ✓ ✓
- W4 85 x 80 ✓ ✓
- W5 1.10 x 80 x ✓
- W6 65 x 80 ✓ ✓

2ND FLOOR.

Job No: F29705

Name:

Address:

Tel:

Sheet: of:

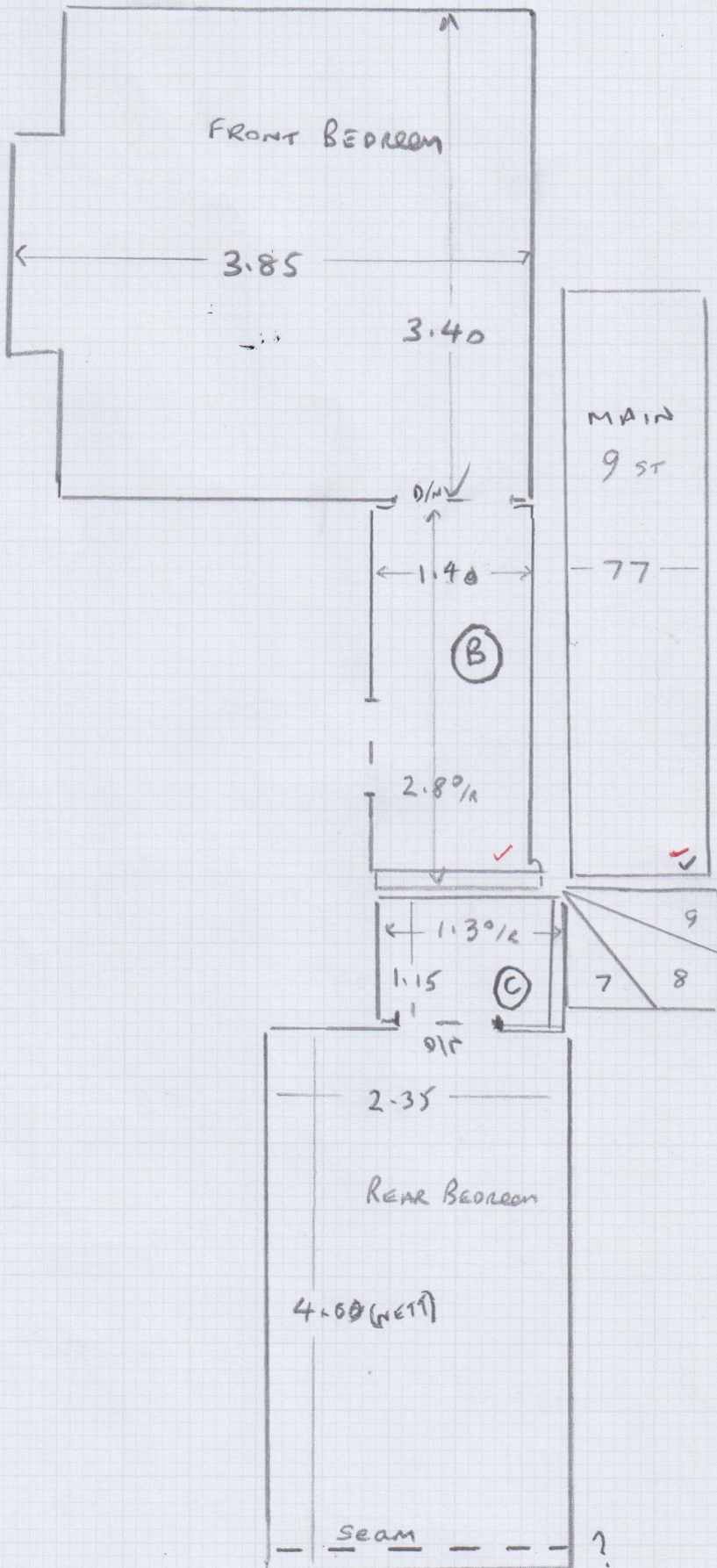

- W7 1.10 x 80 ✓ ✓
- W8 1.30 x 90 ✓
- W9 80 x 85 ✓

F29705

3rd call of 3

Notes for Measure

Estimator: RichardH

Penny Goldsmith, 29 Brecon Road

Date of Measure: Wed, 17 Jan 24

At: 11am - 12pm

Site Address:

29 Brecon Road

Customer Address:

Wickerstreet House

Wickerstreet Green

KERSEY

IP7 6EY

LONDON

W6 8PY

CONTACT:

As customer details

Email:

pennygoldsmith@btinternet.com

Mobile

Home

Office

07767-336989

01787-210459

N/P

Areas to be done and Description of Measure

Measure stairs/ landings & 3 bedrooms

Instructions and Estimators comments

Rental - Ghent or York Velvet

P
9-5

York 29
|
21.75
|
7.25

Ghent
33.50
|
28.48
|
5.02

Must Read!

Not entered

Office Ref: F29705

13.50
9.40
71.60

Penny Goldsmith, 29 Brecon Road

Date of Measure Wed, 17 Jan 24

At 11am - 12pm

Floor: Wood / Concrete / other _____
S/edge: Wood / Concrete / No pin / existing (if existing, allow 60 sticks to supplement where necessary)
Sticking Req'd: Yes / No / Type: Fastset / Other
Underlay: Re-use Existing / New required
Type: 42oz Felt / Fomalux / PU Foam / Luxury PU Foam / LowTog / Dura fit
Doorbars: Alloy / Satin Ali / Polished Ali / Anod / Solid Brass / Chrome / Nisheen Seam / Wood / T/Holds: colour _____
Door Clearance: OK / Low (advise on quote)
Uplift: No / Yes (if "Yes" - what type?) C
Furniture: No / Yes (if YES, please specify the following) - 1 man / 2 men (Fitter to get paid) £ _____ total / per room x3
Parking Cost: Free / £ 6 per hour
Parking Restrictions: (type) / £ _____
Congestion Zone: No / Yes
Access: Easy / Hard / 2 men req'd / _____ floor?
F U
Runners: Whipping / Binding (if binding, specify type)
Tape size: 1½" / 2" / 3" / 5"
Style: Top taping / Side binding

Must Read: Not entered

Office Ref: F29705

Mr Carpet (London) Ltd