

NOT TOP LAND

Top Riser

0.75 x 0.14 o/r

2 @ 0.75 x 0.42 o/r

W1 0.82 x 0.46 o/r

W2 0.98 x 0.60 o/r

LAND

1.13 x 1.02 o/r



8 @ 0.75 x 0.44 o/r

B/N 0.90 x 0.45 o/r

NO WHIPPING TO LANDING

BRONZE BARS

F29711
PEARCE
59 WHITE HART LANE
SW13 0PP

Bathroom 22-25mm
Pod 18-20mm

WHIPPED EDGE TO
STAIR SPINDLES

27" doors
CAVITY SLIDING
TO BATHROOM

WD FLS
NO UPLIFT
NEEDS U/L + S/E

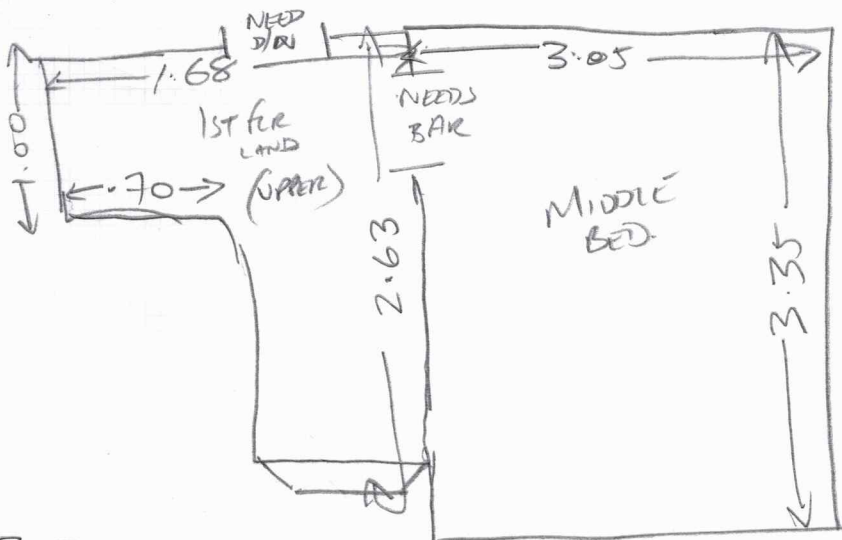

3 @ 0.73 x 0.42 o/r

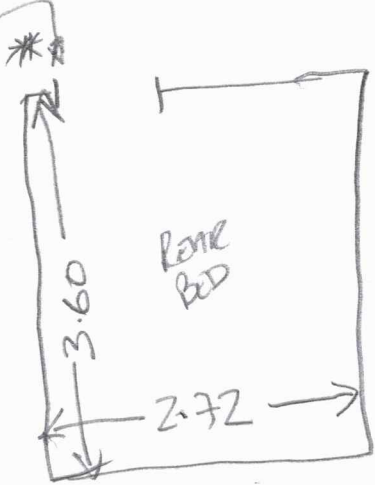
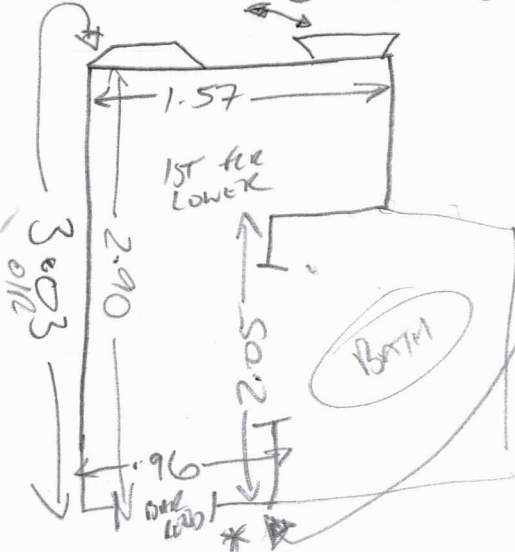

F29711

1st call of 1

Notes for Measure

Estimator: PeterG

Ms Anna Pearce, 59 White Hart Lane

Date of Measure: Mon, 8 Jan 24

At: 8am - 9am

Site Address:

59 White Hart Lane
Barnes

LONDON SW13 0PP

CONTACT: As customer details

Mobile	Home	Office
07872-071767		N/P

Customer Address:

59 White Hart Lane
Barnes
LONDON

SW13 0PP

F28063
Previous

Email: annapearce@gmail.com

Areas to be done and Description of Measure

Measure 1st floor areas (TBC) and stairs up to loft room

WILLIAMSON

Instructions and Estimators comments

Kanpur KAN-625

Must Read!

Not entered

Office Ref: F29711

Ms Anna Pearce, 59 White Hart Lane

Date of Measure Mon, 8 Jan 24

At 8am - 9am

Floor: Wood / Concrete / other _____
S/edge: Wood/Concrete/No pin/existing (if existing, allow __ sticks to supplement where necessary)
Sticking Req'd: Yes/No Type: Fastset/Other
Underlay: Re-use Existing / New required
Type: 42oz Felt / Fomalux / PU Foam / Luxury PU Foam / LowTog / Durafit
Doorbars: Alloy / Satin Ali / Polished Ali / Anod / Solid Brass / Chrome / Nisheen Seam/Wood/T/Holds: colour BRONZE (TBC)
Door Clearance: OK / Low (advise on quote) NOT HANGING AT TIME OF MEASURE
Uplift: No / Yes (if "Yes" - what type?) _____
Furniture: No/Yes (if YES, please specify the following) - 1 man / 2 men (Fitter to get paid) £_____ total/per room
Parking Cost: Free / £_____ per hour
Parking Restrictions: (type) / £_____
Congestion Zone: No / Yes
Access: Easy / Hard / 2 men req'd / _____ floor?
Runners: Whipping / Binding (if binding, specify type) WHIPPED MEET EDGE TO SANDLES (STAIRS ONLY NOT LANDINGS)
Tape size: 1½" / 2" / 3" / 5"
Style: N/A Top taping / Side binding
Stairrods: Type _____ Nr _____ Size _____

Must Read: Not entered