

Job No: F 29725

Name: .....

Address: .....

Tel: .....

Sheet: ..... of: .....

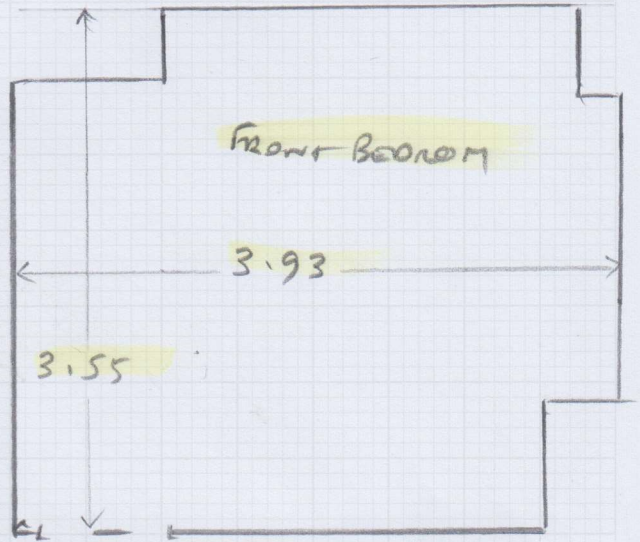
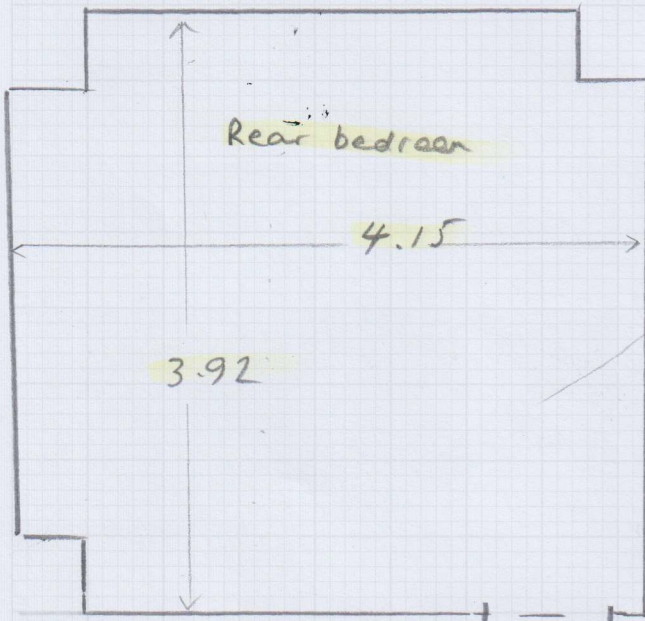

Cuts: Front Bedroom 3.70 x 4m

Rear Bedroom 4.10 x 5m

CUT REAR BED ROOM DOWN

To 4.10 x 4.30

CLIENT DOES NOT WANT JOINS

SO REAR BEDROOM IS WASTEFUL

TAKE WASTE TO SITE AS MAY

WANT A RUG FROM WASTE

WILL HAVE TO BE WHIPPED

F29725

3rd call of 3

Notes for Measure

Estimator: RichardH

Gwen Jones, 10 Woodstock Road

Date of Measure: Thu, 18 Jan 24

At: 11am - 12pm

Site Address:

10 Woodstock Road  
Chiswick

LONDON W4 1UE

CONTACT: Gwen

Mobile	Home	Office
07778-541395	020-8994-1361	N/P

Customer Address:

10 Woodstock Road  
Chiswick  
LONDON

W4 1UE

Email:

gwenmajones@hotmail.com

Areas to be done and Description of Measure

Previous job F23721 - check measure top floor room was in one now converted 2 rooms.

Instructions and Estimators comments

Kutina KUT-TE207

40-25  
1  
30-49  
/

---

10-06

Must Read!

Not entered

Office Ref: F29725

Gwen Jones, 10 Woodstock Road

Date of Measure Thu, 18 Jan 24

At 11am - 12pm

**Floor:** Wood<sup>✓</sup> / Concrete / other \_\_\_\_\_  
**S/edge:** Wood<sup>✓</sup>/Concrete/No pin/existing (if existing, allow 8 sticks to supplement where necessary)  
**Sticking Req'd:** Yes/No<sup>✓</sup> Type: Fastset/Other  
**Underlay:** Re-use Existing / New<sup>✓</sup> required  
**Type:** 42oz Felt / Fomalux / PU Foam / Luxury PU Foam<sup>✓</sup> / LowTog / Durafit  
**Doorbars:** Alloy / Satin Ali / Polished Ali / Anod / Solid Brass / Chrome / Nisheen  
 Seam/Wood/T/Holds: colour N/A  
**Door Clearance:** OK<sup>✓</sup> / Low (advise on quote)  
**Uplift:** No / Yes<sup>✓</sup> (if "Yes" - what type?) CARPET + UPLIFT  
**Furniture:** No/Yes<sup>✓</sup> (if YES, please specify the following) - 1 man / 2 men (Fitter to get paid) £ \_\_\_\_\_ total/per room x 2 each room  
**Parking Cost:** Free<sup>✓</sup> / £ \_\_\_\_\_ per hour  
**Parking Restrictions:** (type) / £ N/A VISITOR PERMIT confirm req'd by email to client  
**Congestion Zone:** No<sup>✓</sup> / Yes  
**Access:** Easy / Hard<sup>✓</sup> / 2 men req'd / 2<sup>nd</sup> floor?  
**Runners:** Whipping / Binding (if binding, specify type)  
**Tape size:** 1½" / 2" / 3" / 5"  
**Style:** Top taping / Side binding  
**Stairrods:** Type \_\_\_\_\_ Nr \_\_\_\_\_ Size \_\_\_\_\_

**Must Read: Not entered**