

Job No: F29734  
 Name: \_\_\_\_\_  
 Address: \_\_\_\_\_  
 Tel: \_\_\_\_\_  
 Sheet: \_\_\_\_\_ of: \_\_\_\_\_

FERRARA  
-FERLOT7

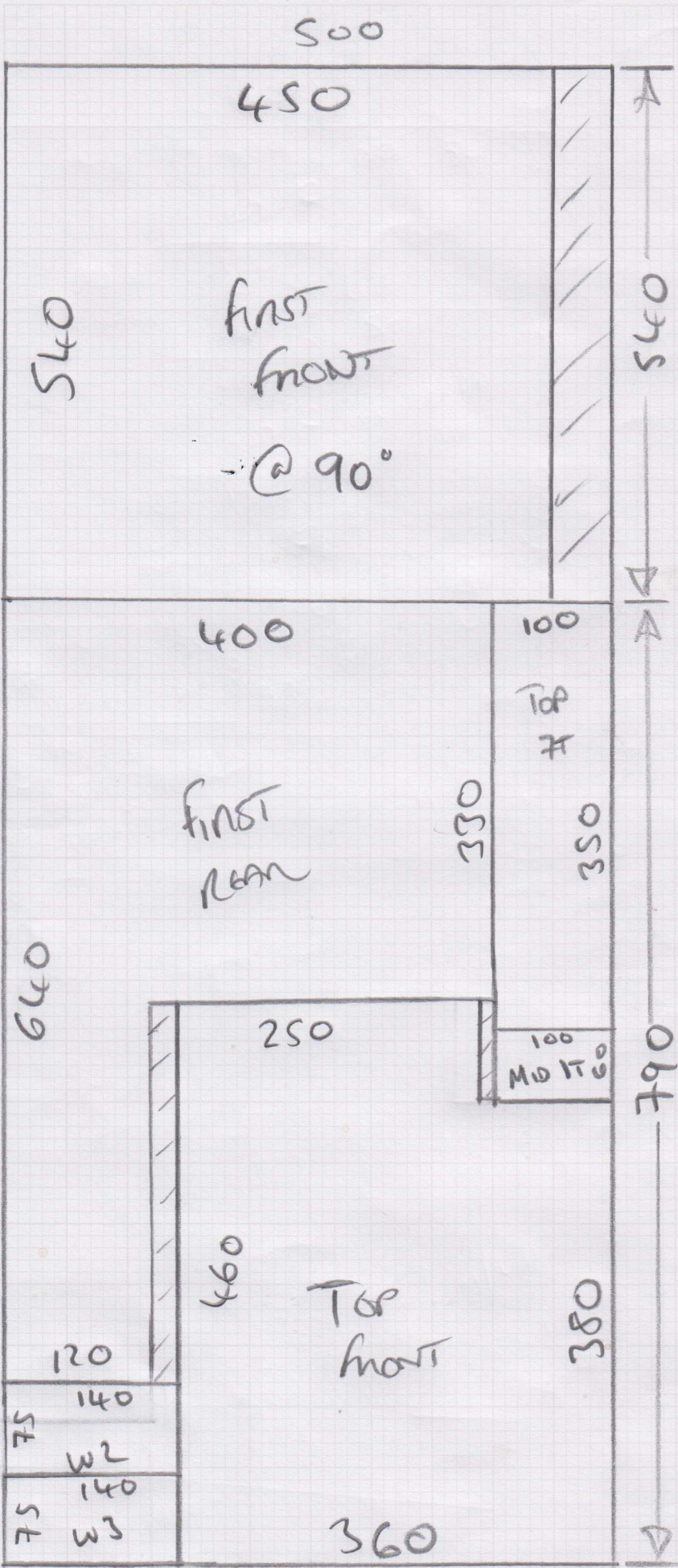

25m x 5m Roll  
 $\frac{740}{725}$   
 $\frac{895}{2410} \times 500$

25  
 $\frac{11m \times 5m \text{ Cut}}{540}$   
 550

Job No: F29734

Name: \_\_\_\_\_

Address: \_\_\_\_\_

Tel: \_\_\_\_\_

Sheet: \_\_\_\_\_ of: \_\_\_\_\_

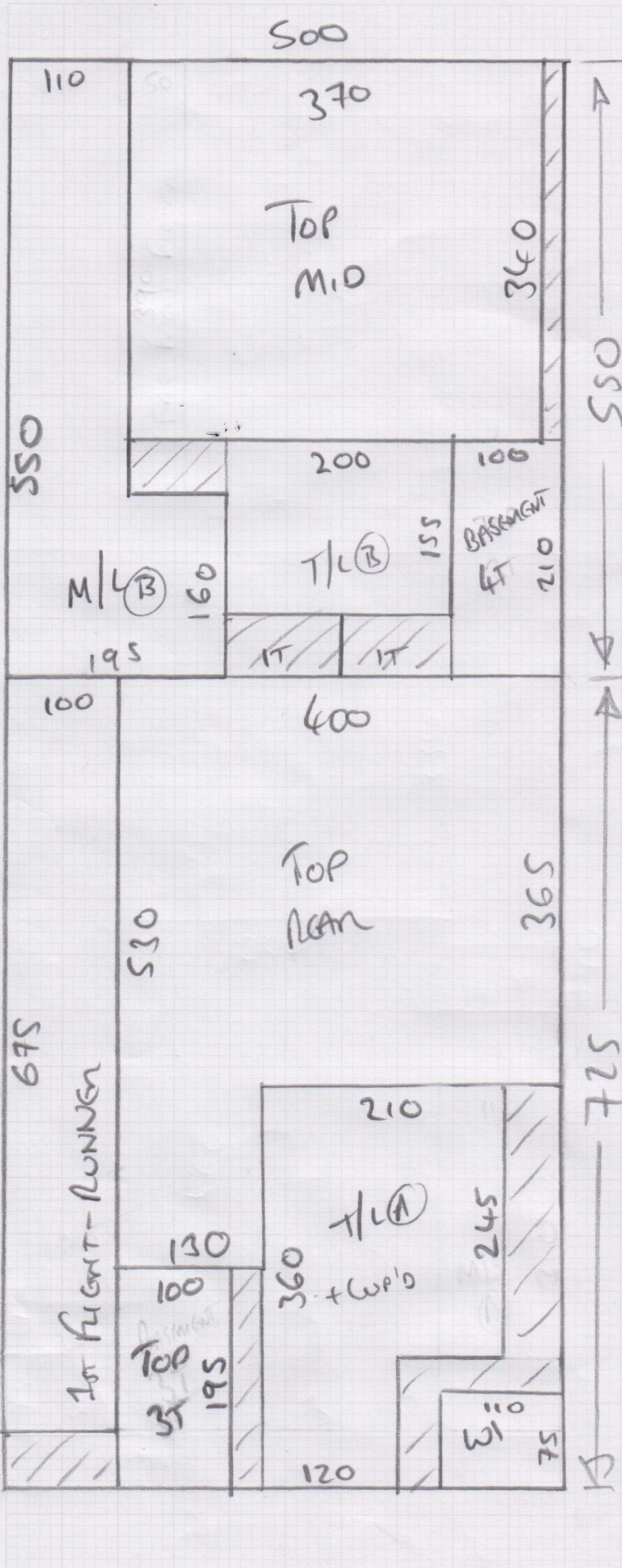

500

340

100

525

EAVES  
ROOM

BASEMENT  
10T  
+  
RISERS  
545

895

370

120  
W475

130

370

DRESSER

M/K  
①  
272



mrcarpets  
DESIGNS FOR FLOORS

Job No: F29734

Name:

Address:

Tel:

Sheet: of:

Job No: **A29234**  
 Name: \_\_\_\_\_  
 Address: \_\_\_\_\_  
 Tel: \_\_\_\_\_  
 Sheet: \_\_\_\_\_ of: \_\_\_\_\_

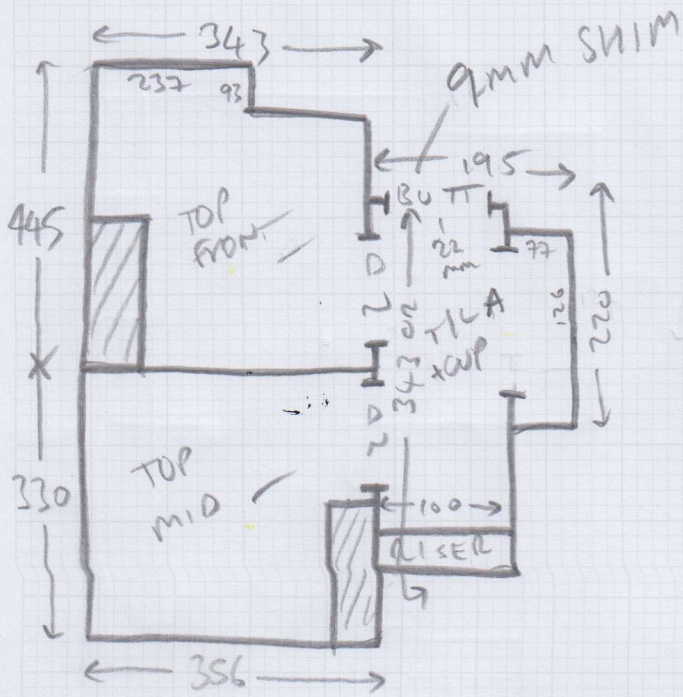

- TLC ① = SEE PLAN -
- 3xST = 47x89 -
- TLC ② = 145 on x 182 -
- 7xST = 47x89 -
- W1 = 61x96 -
- W2 = 66x124 -
- W3 = 61x125 -
- W4 = 64x85 -

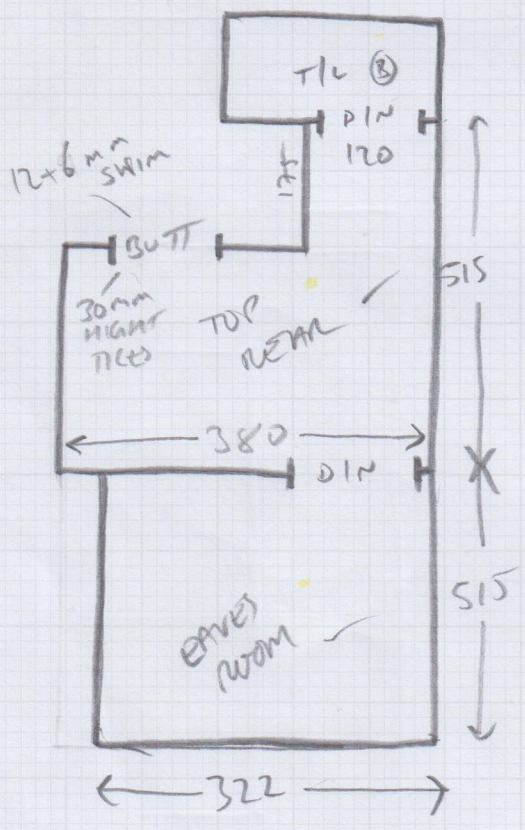

FLA734

Job No:

Name:

Address:

Tel:

Sheet: of:

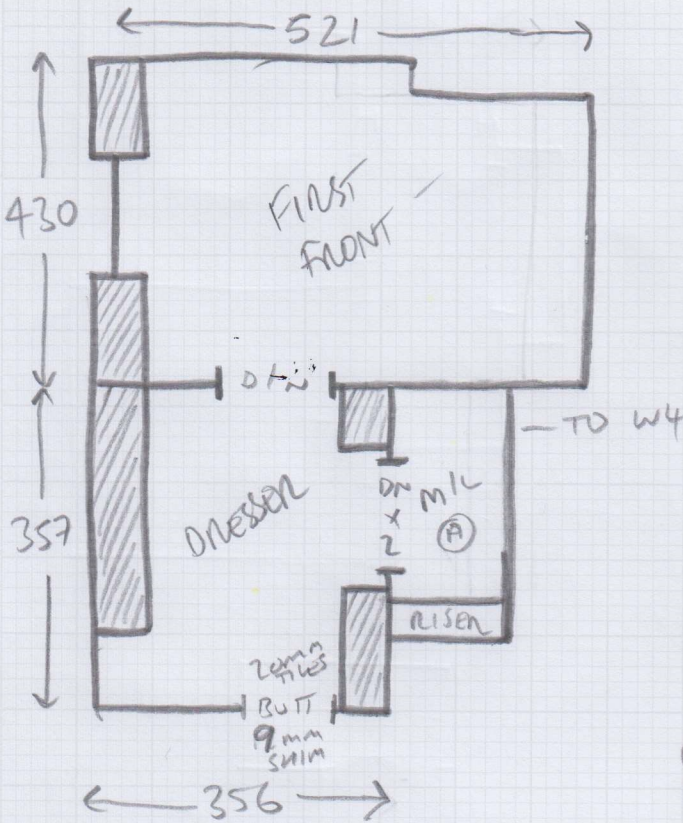

MIL (A) = 260 OR x 99 -  
 1 x ST = 45 x 85 -

MIL (B) = SEE PLAN -

Run Note {  
 RISER = 20 x 81 RUNNER WIDTH  
 12 x ST = 45 x 86 TBC  
 BIN = 43 x 105

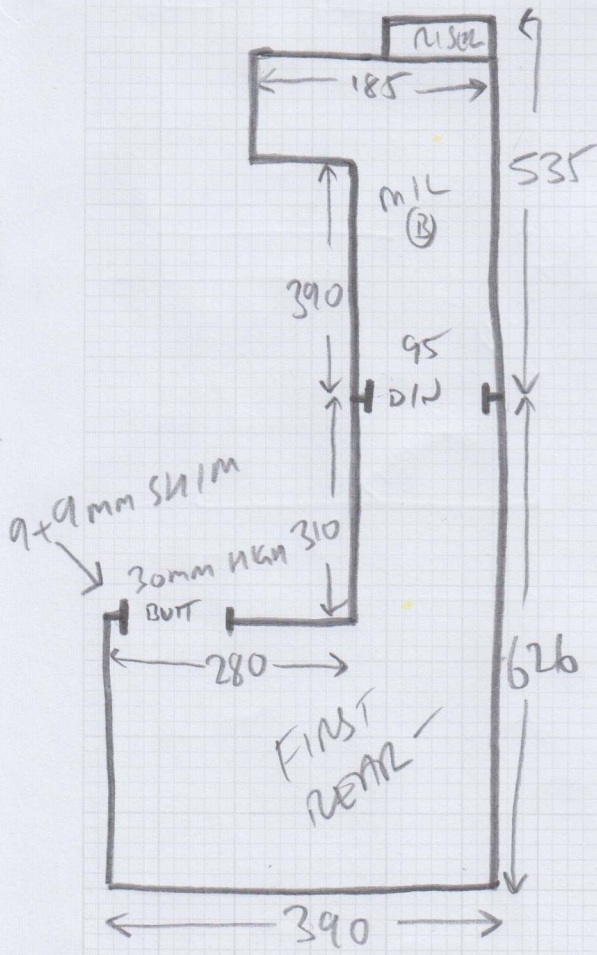

BASEMENT STRU -

RISER = 20 x 87

14 x ST = 45 x 90

CAP + BAND BOTTOM STEP

F29734

2nd call of 3

Notes for Measure

Estimator: Anthony

Blaze & Co. Limited, 30 Chipstead Street

Date of Measure: Tue, 23 Jan 24

At: 10am - 11am

Site Address:

30 Chipstead Street

Customer Address:

The Studio

1a Crondace Road

LONDON

SW6 4BA

LONDON

SW6 3SS

CONTACT:

Arabella Gurney

Mobile

Home

Office

07825-738567

020-7384-9008

Email:

arabella@blazeandco.co.uk

Areas to be done and Description of Measure

Check measure house (TAKE PLANS EMAILED TO ANT 17/01/24) top floor areas have been re-configured

Instructions and Estimators comments

Ferrera FER-017 (Telenzo Diversity)

26.75 - 20.5%  
23 - 17.5%

25  
+  
20.5

31/1/24 MICHELLE  
Res. 49835243/44  
3 DAYS

Must Read!

Call Arabella 30 minutes B4 measure

Office Ref: F29734

Blaze &amp; Co. Limited, 30 Chipstead Street

Date of Measure Tue, 23 Jan 24

At 10am - 11am

**Floor:** Wood / Concrete / other \_\_\_\_\_  
**S/edge:** Wood/Concrete/No pin/existing (if existing, allow \_\_ sticks to supplement where necessary)  
**Sticking Req'd:** Yes/No Type: Fastset/Other  
**Underlay:** Re-use Existing / New required  
**Type:** 42oz Felt / Fomalux / PU Foam / Luxury PU Foam / LowTog / Durafit  
**Doorbars:** Alloy / Satin Ali / Polished Ali / Anod / Solid Brass / Chrome / Nisheen Seam/Wood/T/Holds: colour \_\_\_\_\_  
**Door Clearance:** OK / Low (advise on quote)  
**Uplift:** No / Yes (if "Yes" - what type?) \_\_\_\_\_  
**Furniture:** No/Yes (if YES, please specify the following) - 1 man / 2 men (Fitter to get paid) £\_\_\_\_\_ total/per room  
**Parking Cost:** Free / £5 per hour  
**Parking Restrictions:** (type) / £ \_\_\_\_\_  
**Congestion Zone:** No / Yes  
**Access:** Easy / Hard / 2 men req'd / \_\_\_\_\_ floor?  
**Runners:** Whipping / Binding (if binding, specify type)  
**Tape size:** 1½" / 2" / 3" / 5"  
**Style:** Top taping / Side binding  
**Stairrods:** Type \_\_\_\_\_ Nr \_\_\_\_\_ Size \_\_\_\_\_

**Must Read: Call Arabella 30 minutes B4 measure**

Office Ref: F29734

Mr Carpet (London) Ltd