

F29756

2nd call of 4

Notes for Measure

Estimator: Paul

Mrs Jo Sacks, 4 Melville Road

Date of Measure: Tue, 13 Feb 24

At: Muust before 12.45p

Site Address:

4 Melville Road
Barnes

LONDON SW13 9RJ

CONTACT: As customer details

Mobile	Home	Office
07907-972560		

Customer Address:

4 Melville Road
Barnes

LONDON SW13 9RJ

Email:

josacks@yahoo.co.uk

Areas to be done and Description of Measure

Measure room

Instructions and Estimators comments

New England Allentown or Brunswick (quoted 4m x 4m £1,200)

REAR BED 21 SHEETS PV
 PLY 21 x £7 = 147
 LABOUR = $\frac{162}{£307.00} - £570$

FRONT BED 23 SHEETS PV
 PLY 23 x £7 = 161
 LABOUR = $\frac{180}{£341} - £630$

LANDING 5 SHEETS PV
 PLY 5 x £7 = £35
 LABOUR = $\frac{60}{95} - £175$

Must Read! Quote Plywood seperate

Office Ref: F29756

Mrs Jo Sacks, 4 Melville Road

Date of Measure Tue, 13 Feb 24

At Muust before 12.45p

Floor: Wood / Concrete / other _____
S/edge: Wood / Concrete / No pin / existing (if existing, allow __ sticks to supplement where necessary) ^{LOW PIN}
Sticking Req'd: Yes / No Type: Fastset / Other
Underlay: Re-use Existing / New required
Type: 42oz Felt / Fomalux / PU Foam / Luxury PU Foam / LowTog / Durafit
Doorbars: Alloy / Satin Ali / Polished Ali / Anod / Solid Brass / Chrome / Nisheen ?
 Seam/Wood/T/Holds: colour _____
Door Clearance: OK / Low (advise on quote) ^{POSS - IF PLY W/D}
Uplift: No / Yes (if "Yes" - what type?) _____
Furniture: No / Yes (if YES, please specify the following) - 1 man / 2 men (Fitter to get paid) £ _____ total/per room
Parking Cost: Free / £ _____ per hour ^{RESIDENTS ONLY 10-12}
Parking Restrictions: (type) / £ _____
Congestion Zone: No / Yes
Access: Easy / Hard / 2 men req'd / _____ floor?
Runners: Whipping / Binding (if binding, specify type)
Tape size: 1½" / 2" / 3" / 5"
Style: Top taping / Side binding
Stairrods: Type _____ Nr _____ Size _____

Must Read: Quote Plywood separate

Top Floor
 USER 70x17
 2 STPS 73x46
 1 W 86x62
 2 W 113x67
 3 W 83x70
 2 STPS 87x46
 4 W 98x66
 5 W 113x75
 6 W 70x67
 3 STPS 73x46
 * FIRST FLOOR

Job No. F29756
 Name SACKS
 Address: 4 MELVILLE ROAD
 SW13 9RJ
 Tel.
 Street of

FIRST FLOOR

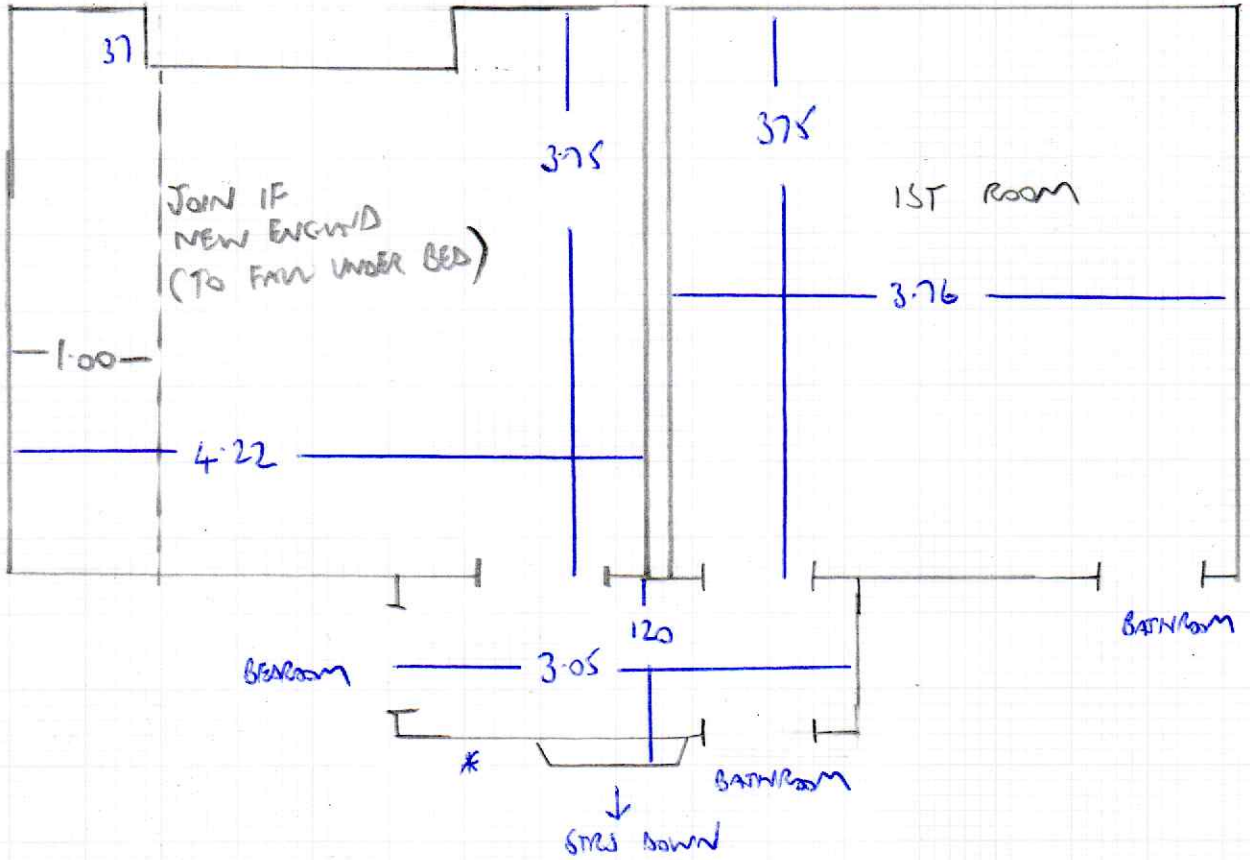

S8L

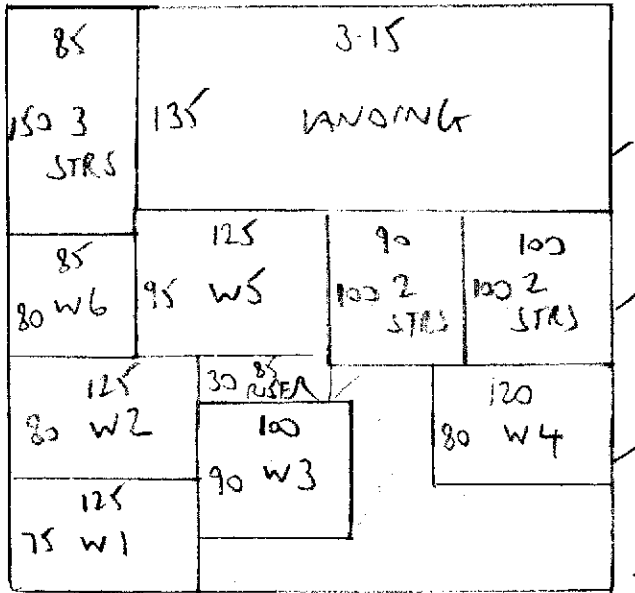

F29756
SACKS
4 MELVILLE ROAD
SWISS ART

$$3.85 \times 4.00 = 15.4 \text{ m}^2$$

S8L 8 BEDROOM

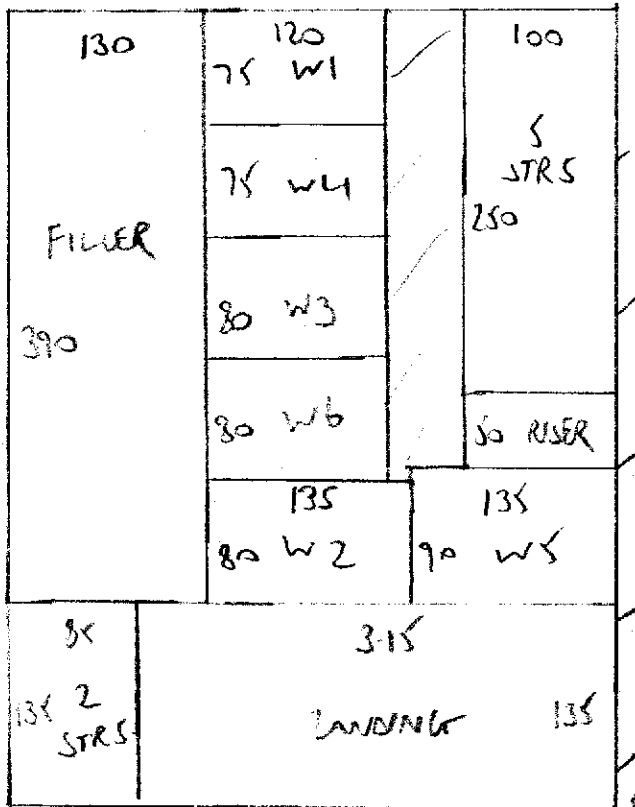

3-90 - BEDROOM
5-25 - CIP

$$9.15 \text{ m} \times 4.00 \text{ m} = 36.6 \text{ m}^2$$

$$\text{BIGGER BED } 4.35 \times 4.00 = 17.4 \text{ m}^2$$

$$\text{SMALLER BED } 3.90 \times 4.00 = 15.6 \text{ m}^2$$