

F29764

1st call of 4

Notes for Measure

Estimator: Paul

Marven Limited, Communal Stairs & Landings

Date of Measure: Tue, 13 Feb 24

At: 10am - 10.30am

Site Address:

Communal Stairs & Landings
41 Gwendwr Road

LONDON **W14 9BG**

CONTACT: **As customer details**

Mobile	Home	Office
07768-102492		

Customer Address:

Kensington Church Court

LONDON

W8 4SP

Email:

brendamarven@gmail.com

Areas to be done and Description of Measure

Measure communal stairs & landings

Instructions and Estimators comments

Ghent GHL-05

Must Read! **Brenda in 2nd floor flat**

Office Ref: F29764

Marven Limited, Communal Stairs & Landings

Date of Measure Tue, 13 Feb 24

At 10am - 10.30am

Floor: Wood / Concrete / other _____
S/edge: Wood/Concrete/No pin/existing (if existing, allow ___ sticks to supplement where necessary)
Sticking Req'd: Yes/ No Type: Fastset/Other
Underlay: Re-use Existing / New required
Type: 42oz Felt / Fomalux / PU Foam / Luxury PU Foam / LowTog / Durafit)
Doorbars: Alloy / Satin Ali / Polished Ali / Anod / Solid Brass / Chrome / Nisheen Seam/Wood/T/Holds: colour _____ EXISTING
Door Clearance: OK / Low (advise on quote)
Uplift: No / Yes (if "Yes" - what type?) _____
Furniture: No/Yes (if YES, please specify the following) - 1 man / 2 men (Fitter to get paid) £ _____ total/per room
Parking Cost: Free / £ 5.20 per hour
Parking Restrictions: (type) / £ Per
Congestion Zone: No / Yes
Access: Easy / Hard / 2 men req'd / _____ floor?
Runners: Whipping / Binding (if binding, specify type)
Tape size: 1½" / 2" / 3" / 5"
Style: Top taping / Side binding
Stairrods: Type _____ Nr _____ Size _____

Must Read: Brenda in 2nd floor flat

$4.10 \times 4.00 = 16.4m^2$

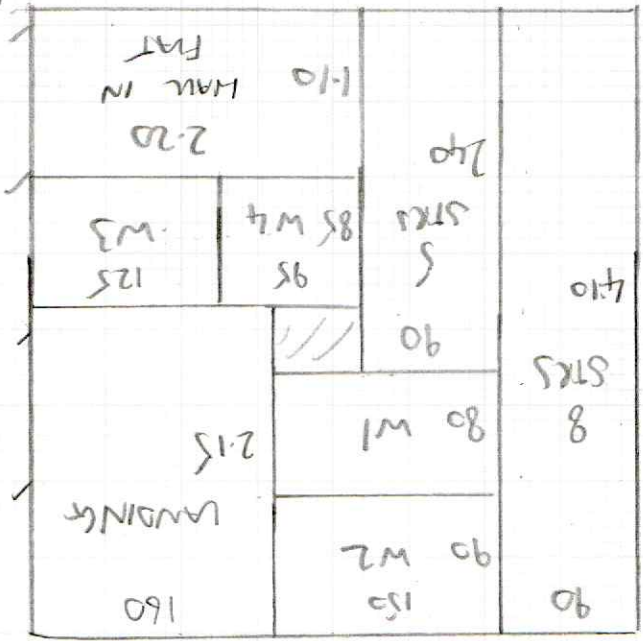

$1.54 \times .54 \text{ MAT}$

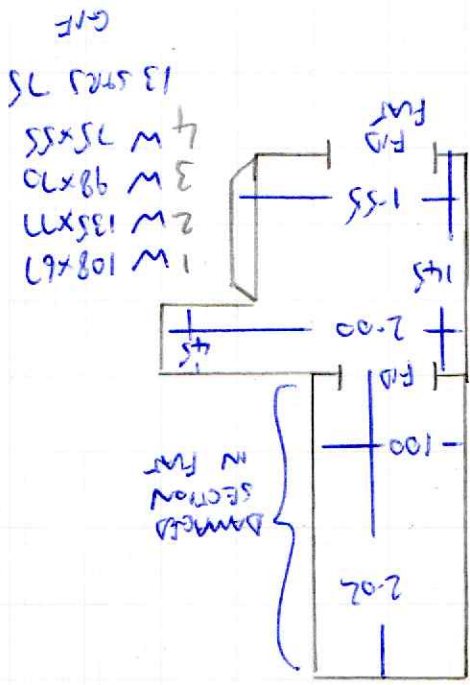

F29764
 Name: MARVEN LTD
 Address: 41 GRENDALE RD.
 W14 9BG