

Job No: F29781

Name: _____

Address: _____

Tel: _____

Sheet: _____ of: _____

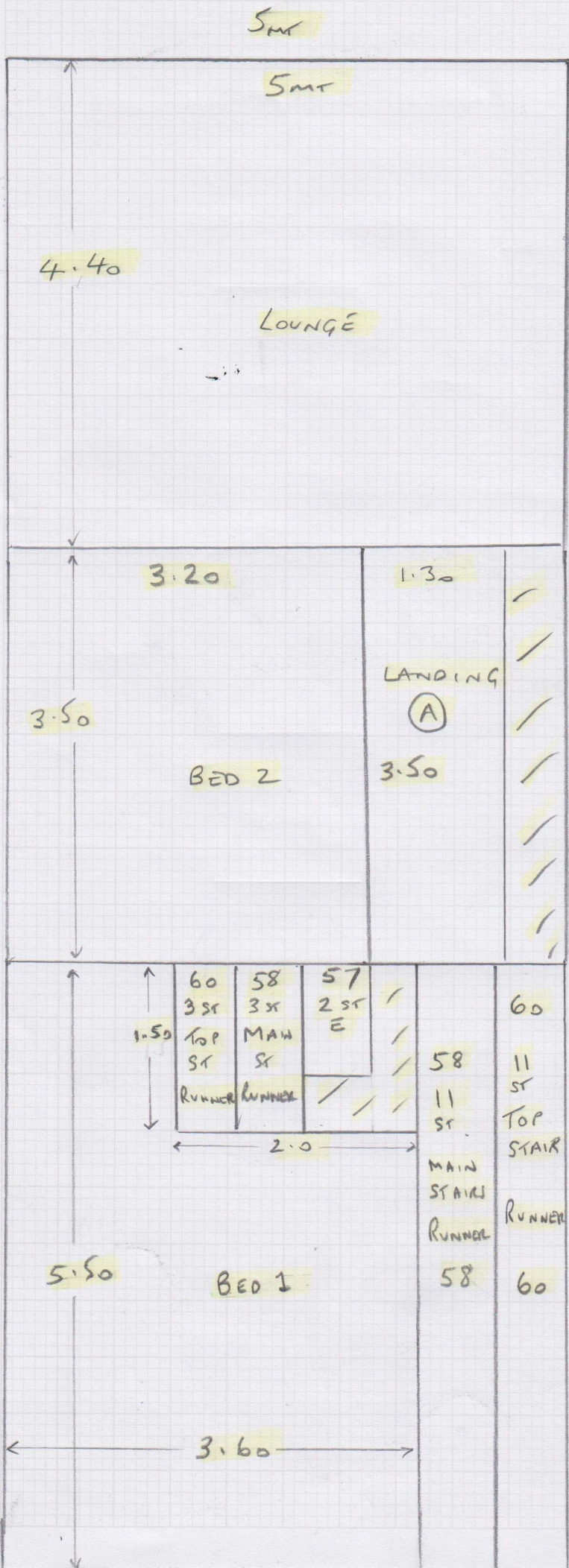

TOTAL 15.40 x 5m
= 77 sqm

see plans over
→
→



Job No: **F79781**

Name: _____

Address: _____

Tel: _____

Sheet: _____ of: _____

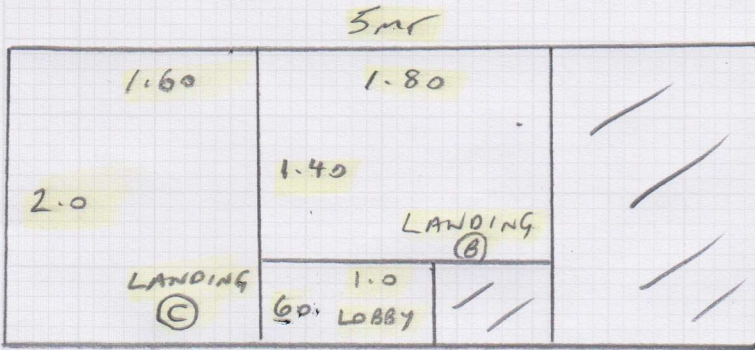

F29781

Job No: _____
Name: _____
Address: _____
Tel: _____
Sheet: _____ of: _____

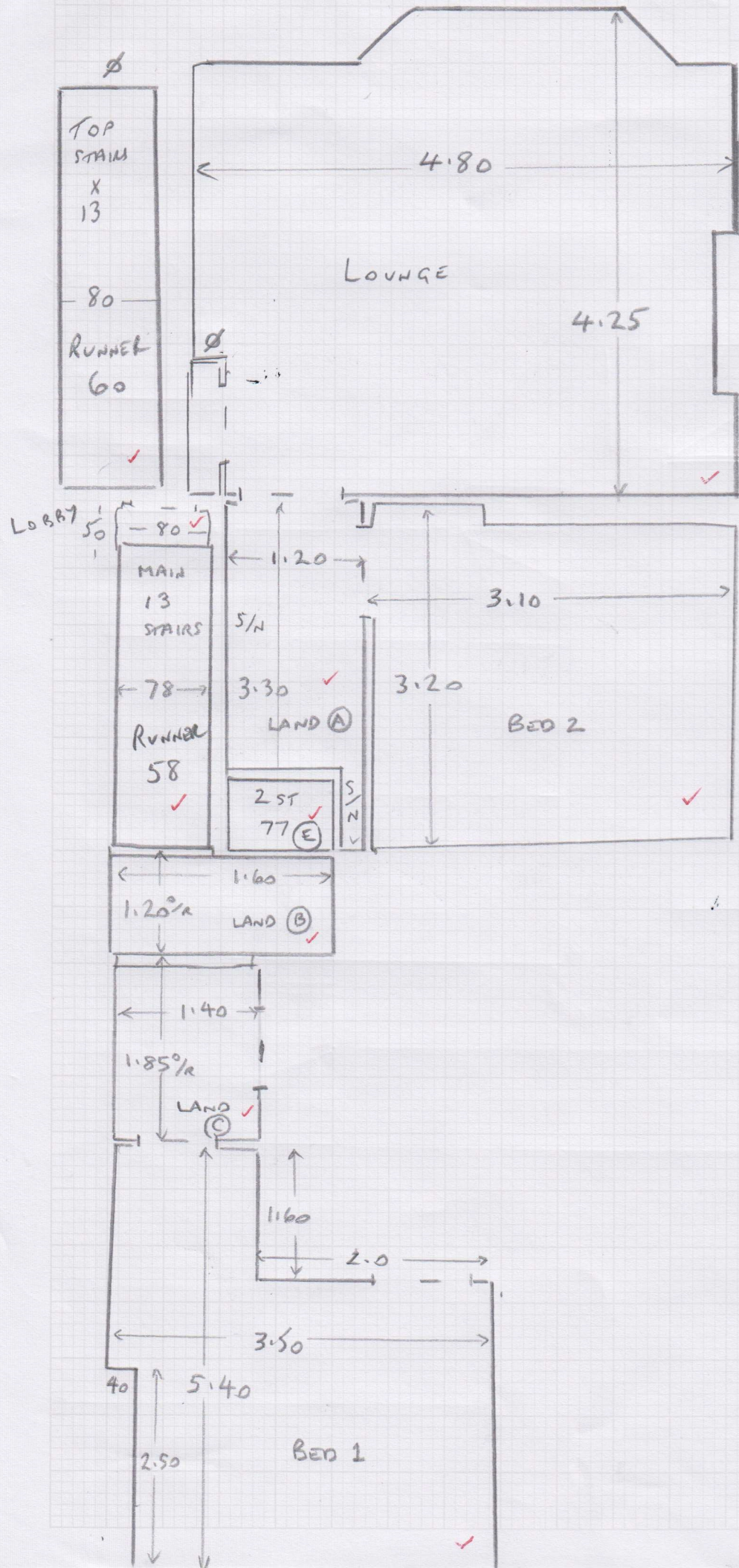

F29781

3rd call of 5

Notes for Measure

Estimator: RichardH

Becky Irvine, 1st Floor Flat

Date of Measure: Fri, 23 Feb 24

At: 11am - 12pm

Site Address:

1st Floor Flat
73 Inglethorpe Street

LONDON SW6 6NU

Customer Address:

1st Floor Flat
73 Inglethorpe Street
LONDON

SW6 6NU

CONTACT: As customer details

Mobile	Home	Office
07764-587150		N/P

Email: rebeccairvine@doctors.org.uk

Areas to be done and Description of Measure

Measure stairs / landings from ground to top floor / living room & 2 bedrooms

Parking 9AM - 5PM

Primo Texton

*Texton ft 24.00
21.00
107.*

IRVINE

Instructions and Estimators comments

Alboran ALB-036 @ £25.69m² from £34.25m² - quoted on 75m² with uplify approx £3,700 - £3,800

50
22
11
17

Must Read!

Not entered

Office Ref: F29781

Becky Irvine, 1st Floor Flat

Date of Measure Fri, 23 Feb 24

At 11am - 12pm

Floor: Wood / Concrete / other _____

S/edge: Wood/Concrete/No pin/existing (if existing, allow 10 sticks to supplement where necessary)

Sticking Req'd: Yes/ No Type: Fastset/Other

Underlay: Re-use Existing / New required

Type: 42oz Felt / Fomalux / PU Foam / Luxury PU Foam / LowTog / Durafit
STAIRS Rooms
LANDINGS

Doorbars: Alloy / Satin Ali / Polished Ali / Anod / Solid Brass / Chrome / Nisheen
 Seam/Wood/T/Holds: colour TBC

Door Clearance: OK / Low (advise on quote)

Uplift: No / Yes (if "Yes" - what type?) CARPET + U/LAY

Furniture: No/Yes (if YES, please specify the following) - 1 man / 2 men (Fitter to get paid) £ _____ total/per room EMPTY WHEN MEASURED

Parking Cost: Free / £ 6 per hour

Parking Restrictions: (type) / £ all day

Congestion Zone: No / Yes

Access: Easy / Hard / 2 men req'd / _____ floor?

Runners: ? ?
 Whipping / Binding (if binding, specify type)
TBC MAY HAVE RUNNERS ??

Tape size: 1½" / 2" / 3" / 5"

Style: Top taping / Side binding

Must Read: Not entered

Office Ref: F29781

Mr Carpet (London) Ltd