

Marcus & Louise Turle, 8 The Crescent

Date of Measure: Thu, 20 Jun 24

At: 8.30am

Site Address:

8 The Crescent
Barnes

LONDON SW13 0NN

CONTACT: Kate Cornelius

Mobile	Home	Office
07787-533994		0

Customer Address:

8 The Crescent
Barnes
LONDON

SW13 0NN

Email:
kate.cornelius@yahoo.co.uk

Areas to be done and Description of Measure

TAKE STAIRROD PROFILE BOOK AND CONFIRM FINISH WITH KATE & LOUISE

- ① CLIENT LIKES ANTIQUE BRONZE BARS
 - STAIRRODS ANTIQUE BRONZE OK, BUT DARKER PREFERRED
 - CAT ANTIQUE BRASS IS DARKER. BUT NEED TO SHOW TO CUSTOMER

- ② HARD BOARD REQD ON LANDING (C)
 - WILL BUILDERS FIT OR DO WE NEED TO (LATE TO CONFIRM)

- ③ MAIN BEDROOM + DRESSING ROOM
 - NEEDS SCREED RAMP TO SMOOTH OUT 6mm DIFFERENCE BETWEEN ROOMS

Instructions and Estimators comments

Stairs AF Sisal Bodmin 1309 / Master AF Barefoot Hatha 5911 & Top Wool Herringbone Brando 1521

- DRESSING ROOM HAS UNDER FLOOR HEATING, BUT MAIN BED DOES NOT. THEY SPOKE ABOUT LOW TOG IN DRESSING RM, BUT OTHER UNDERLAM IN MAIN BED. I SUGGESTED LOW TOG TO ALL AS ALL SAME AREA (STAIRS + LANDING WILL BE DIFFERENT AS NEEDS TO BE STUCK DOWN)

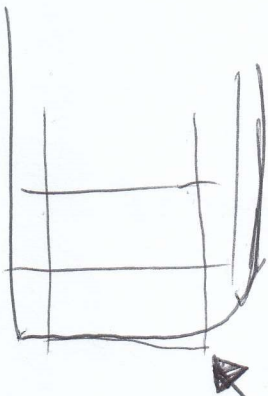

- ④ B/N NEEDS TO BE SHAPED (CAP/BAND) OR WILL HAVE FLAP ~~AT~~ WHERE B/N CURVES (RUNNER TO 1ST FLIGHT ONLY) - WHIPPED MATCHING TARN
- ⑤ CPT TO BE TURNED/TACKLED WHEREVER IT MEETS SPINDLES ON STAIRS OR LANDINGS

Must Read!

Please call Kate on 07790-328696 20 minutes B4

Office Ref: F29792

- ⑥ 10 cm GAP EITHER SIDE FOR RUNNER (1ST FLIGHT ONLY)

FRONT OF HOUSE

TOP FLOOR

F29792
TURLE
8 THE CRESCENT
SW13 ONN

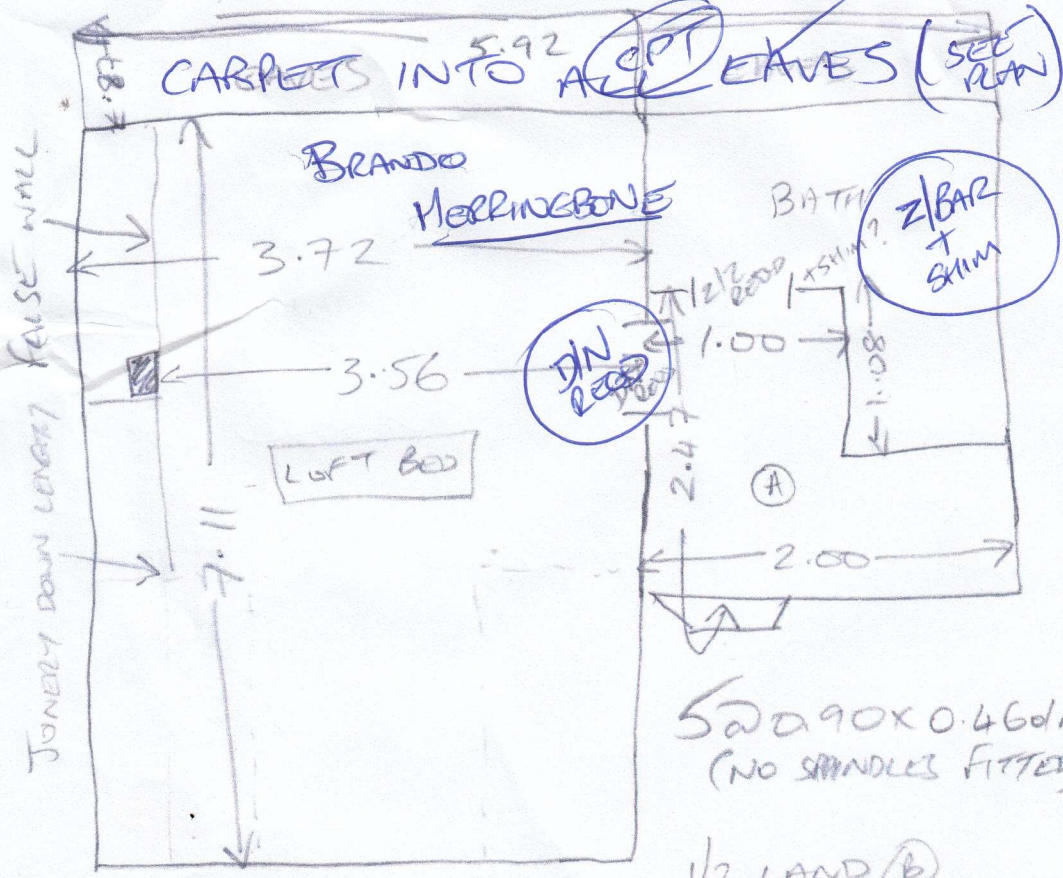

Area: LOFT BED
 Floor: Wood / Conc / ---
 S/Edge: Existing / Reqd / NA
 U/lay: Existing / Reqd / NA
 Uplift: Yes / No / NA
 Furn: Yes / No / NA
 Door: OK / Needs Cutting / None
 UFH: Yes / No / NA ?
 Notes:

Area: STAIRS
 Floor: Wood / Conc / ---
 S/Edge: Existing / Reqd / NA
 U/lay: Existing / Reqd / NA
 Uplift: Yes / No / NA
 Furn: Yes / No / NA
 Door: OK / Needs Cutting
 UFH: Yes / No / NA
 Notes:

500 90 x 0.46 o/r
(NO SPINDLES FITTED)*

1/2 LAND (B)

1.89 x 1.19 o/r

620 90 x 0.46 o/r*

W1 1.03 x 0.70 o/r

W2 1.20 x 0.79 o/r

W3 0.79 x 0.74 o/r

Area: ---
 Floor: Wood / Conc / ---
 S/Edge: Existing / Reqd / NA
 U/lay: Existing / Reqd / NA
 Uplift: Yes / No / NA
 Furn: Yes / No / NA
 Door: OK / Needs Cutting
 UFH: Yes / No / NA
 Notes:

Area: ---
 Floor: Wood / Conc / ---
 S/Edge: Existing / Reqd / NA
 U/lay: Existing / Reqd / NA
 Uplift: Yes / No / NA
 Furn: Yes / No / NA
 Door: OK / Needs Cutting
 UFH: Yes / No / NA
 Notes:

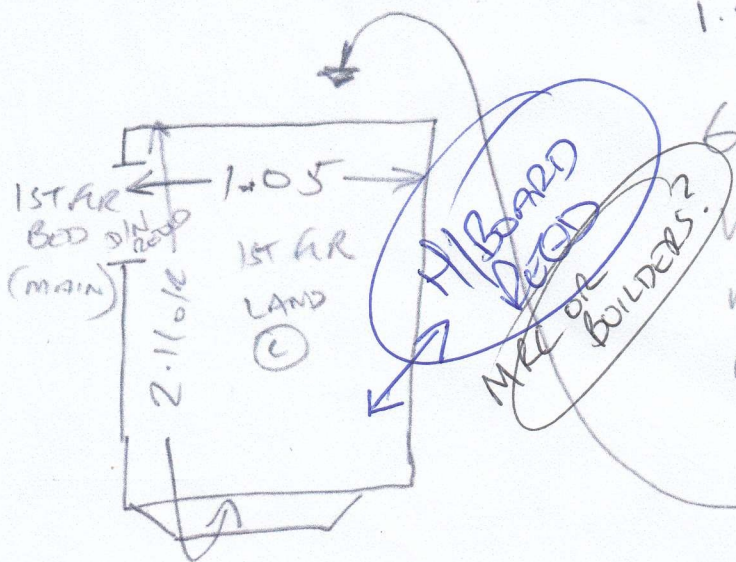

500 85 + TH x 0.41 o/r
(TO LAND (D))

D/N	Z/BAR	SHIM
1	1	1 x 6mm

FRONT OF HOUSE

FITTING
 MON - WEDS MORNING
 8/9/10 11PM

F29792
 TORLE
 8 THE CRESCENT
 SW13 ONN

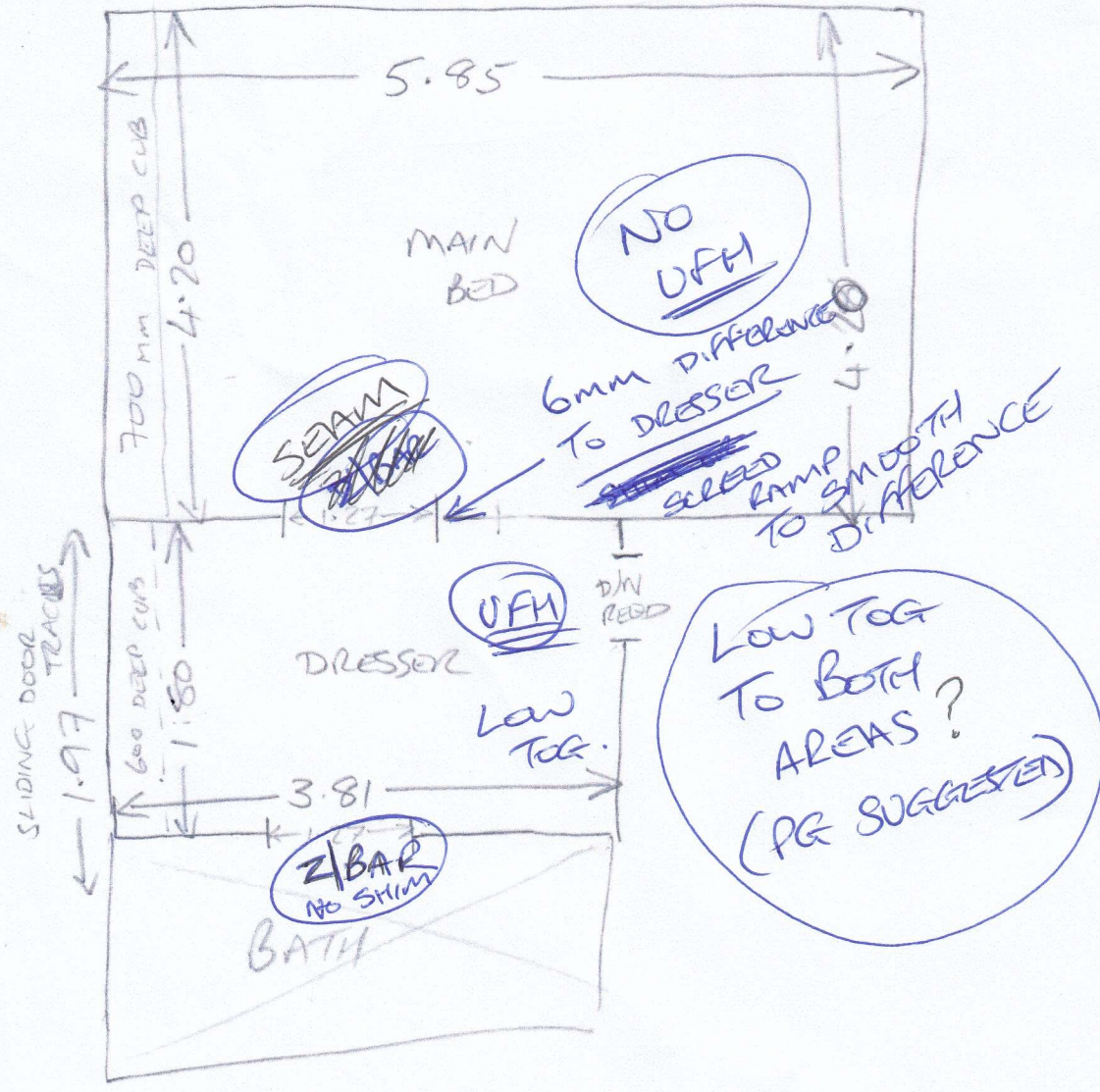

Area: MASTER BED / DRESS
 Floor: Wood / ~~Conc~~ / ---
 S/Edge: Existing / Req'd / ~~NA~~
 U/Lay: Existing / Req'd / ~~NA~~
 Uplift: ~~Yes~~ / No / ~~NA~~
 Furn: ~~Yes~~ / No / ~~NA~~
 Door: OK / Needs Cutting ~~NA~~
 UFH: Yes / No / NA
 Notes:

Area: _____
 Floor: Wood / Conc / _____
 S/Edge: Existing / Req'd / NA
 U/Lay: Existing / Req'd / NA
 Uplift: Yes / No / NA
 Furn: Yes / No / NA
 Door: OK / Needs Cutting
 UFH: Yes / No / NA
 Notes:

Area: _____
 Floor: Wood / Conc / _____
 S/Edge: Existing / Req'd / NA
 U/Lay: Existing / Req'd / NA
 Uplift: Yes / No / NA
 Furn: Yes / No / NA
 Door: OK / Needs Cutting
 UFH: Yes / No / NA
 Notes:

Area: _____
 Floor: Wood / Conc / _____
 S/Edge: Existing / Req'd / NA
 U/Lay: Existing / Req'd / NA
 Uplift: Yes / No / NA
 Furn: Yes / No / NA
 Door: OK / Needs Cutting
 UFH: Yes / No / NA
 Notes:

Area: _____
 Floor: Wood / Conc / _____
 S/Edge: Existing / Req'd / NA
 U/Lay: Existing / Req'd / NA
 Uplift: Yes / No / NA
 Furn: Yes / No / NA
 Door: OK / Needs Cutting
 UFH: Yes / No / NA
 Notes:

D/W	Z/BAR	SHIM
1	-	-

F29792
 TORLE
 8 THE CRESCENT
 SW13 0NN

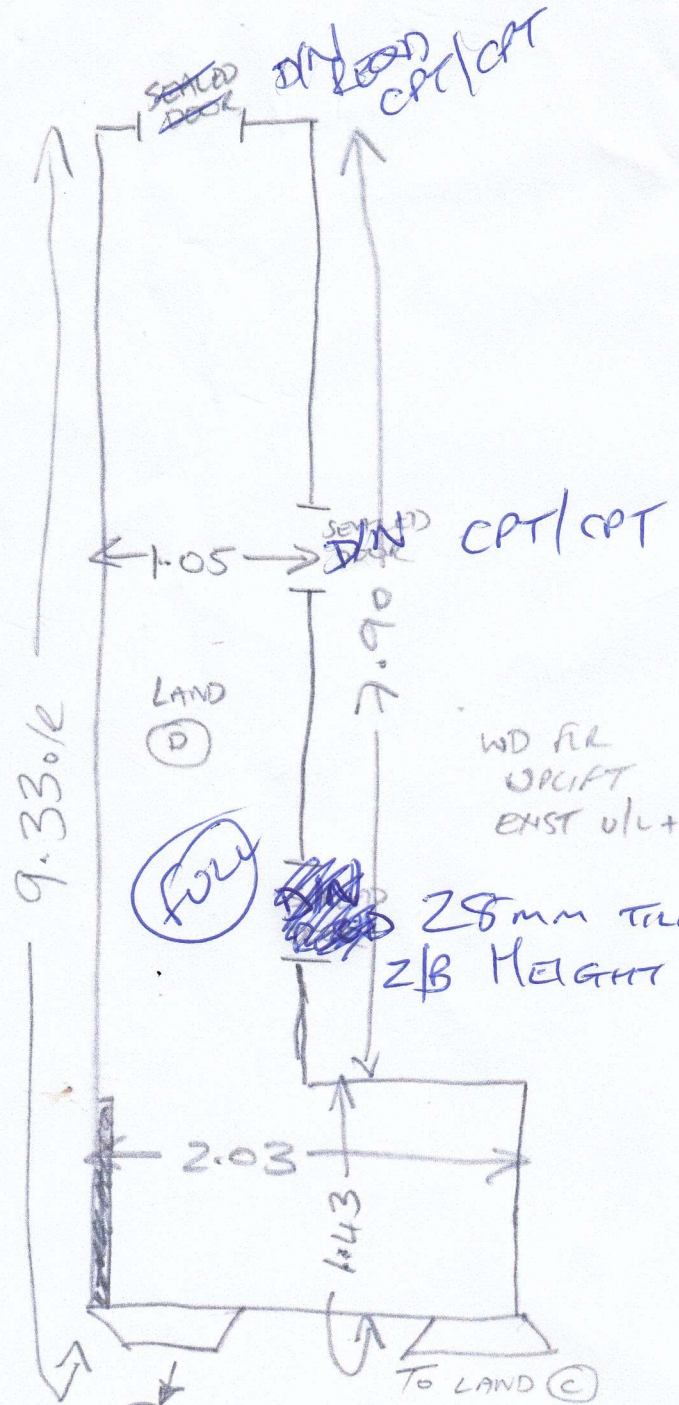

WD FR
 UP/LIFT
 EXST UL+S/E

28mm TILE
 Z/B HEIGHT NEEDS SHIM

WHIPPING
 TO MATCH.

Runner 10cm GAP
 EITHER SIDE

Runner START from
 (SISAL SUPER BOWLE) TOP
 BRANCASTER ASER

12 @ 0.85 + 1/1 x 0.420k } (Runner to 1st
 B/N 1.02 x 0.420k } (RIGHT ONLY)
 (GROUND FLOOR/HALL)

FRONT OF HOUSE

DIN	Z/BAR	SHIM
11	1	9 or 12mm (28mm TILE HEIGHT)