

F29810

2nd call of 4

Notes for Measure

Estimator: RichardH

Mr Ian Clarke, 13 Ellerby Street

Date of Measure: Thu, 4 Apr 24

At: 10-11am

Site Address:

13 Ellerby Street

Customer Address:

13 Ellerby Street

LONDON

SW6 6EX

LONDON

SW6 6EX

CONTACT:

As customer details

Mobile

Home

Office

07768-814289

Email:

ijclarke@btinternet.com

Areas to be done and Description of Measure

Measure Bedroom

4 + 5 mt

61.75

1

61.17

1

55.58

Instructions and Estimators comments

Malvern Velvet MAL-036

Must Read!

Not entered

Office Ref: F29810

# Notes for Measure

Estimator: RichardH

Mr Ian Clarke, 13 Ellerby Street

Date of Measure Thu, 4 Apr 24

At 10-11am

**Floor:** Wood / Concrete / other \_\_\_\_\_

**S/edge:** Wood/Concrete/No pin/existing (if existing, allow 17 sticks to supplement where necessary)

**Sticking Req'd:** Yes/No Type: Fastset/Other

**Underlay:** Re-use Existing / New required

**Type:** 42oz Felt / Fomalux / PU Foam / Luxury PU Foam / LowTog / Durafit

**Doorbars:** Alloy / Satin Ali / Polished Ali / Anod / Solid Brass / Chrome / Nisheen  
Seam/Wood/T/Holds: colour USE EXISTING

**Door Clearance:** OK / Low (advise on quote)

**Uplift:** No / Yes (if "Yes" - what type?) CARPET + 4/lay

**Furniture:** No/Yes (if YES, please specify the following) - 1 man / 2 men (Fitter to get paid) £ \_\_\_\_\_ total/per room

**Parking Cost:** Free / £ 6 per hour

**Parking Restrictions:** (type) / £ all day

**Congestion Zone:** No / Yes

**Access:** Easy / Hard / 2 men req'd / 1st floor?

**Runners:** Whipping / Binding (if binding, specify type)

**Tape size:** 1½" / 2" / 3" / 5"

**Style:** Top taping / Side binding

**Stairrods:** Type \_\_\_\_\_ Nr \_\_\_\_\_ Size \_\_\_\_\_

**Must Read: Not entered**

Office Ref: F29810

Mr Carpet (London) Ltd



Job No: .....

Name: .....

Address: .....

Tel: .....

Sheet: ..... of: .....

CUT PLAN

5m

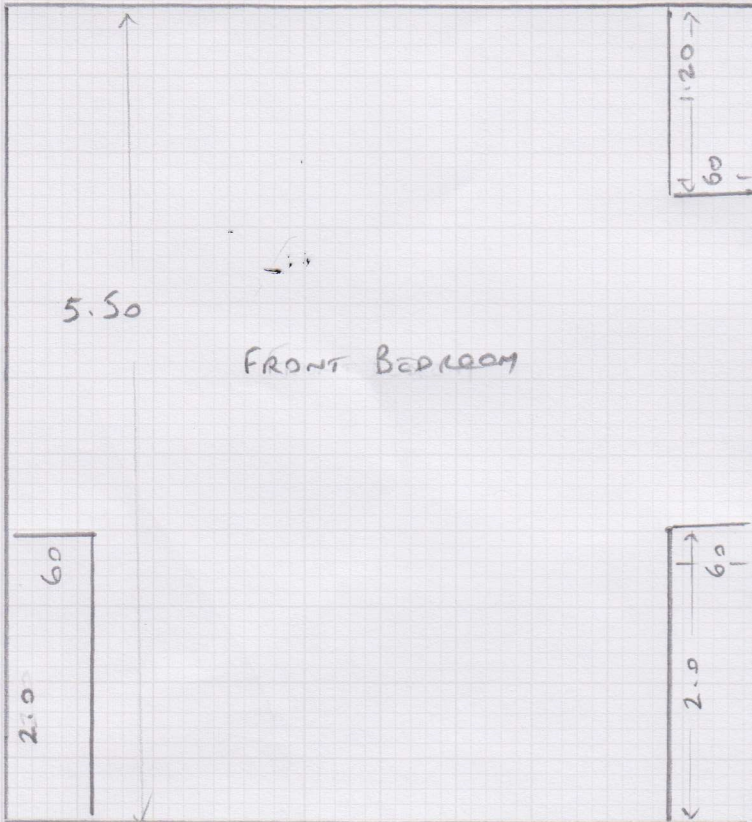

5m

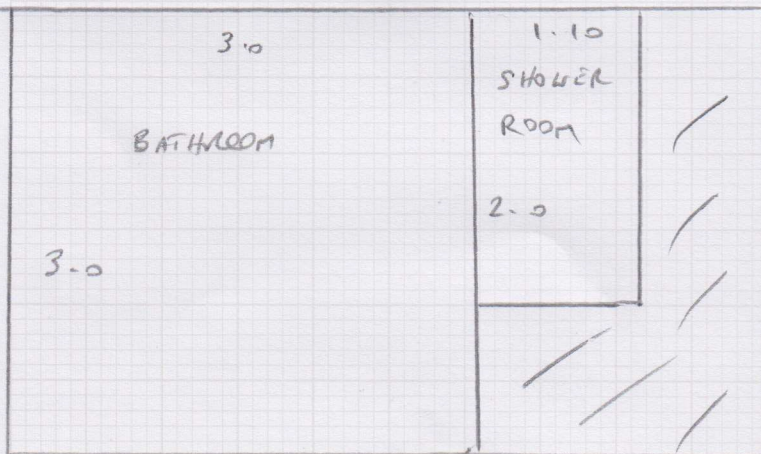

17 Gripper

37 vley  
seam door

SUN 69R

Job No: .....

Name: .....

Address: .....

Tel: .....

Sheet: ..... of: .....

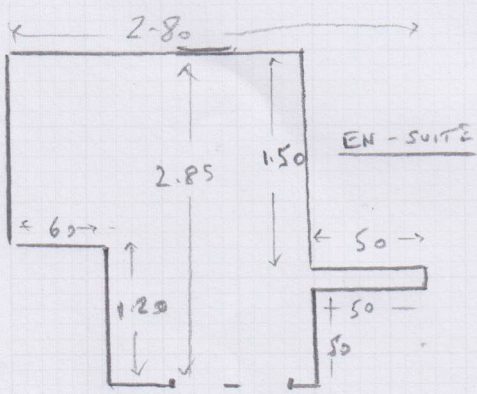
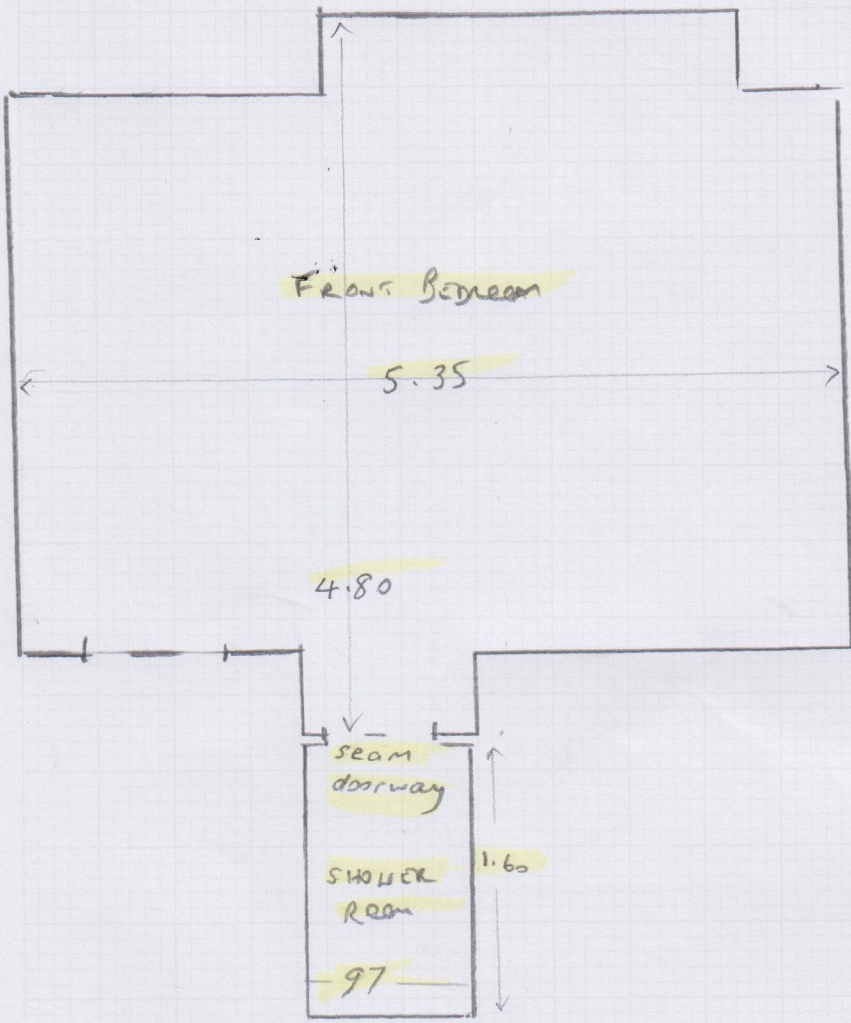

13 Ellerby St

Front bedroom and bathroom

Bedroom - gripper rods; reuse existing underlay. (Only sufficient to cover old bedroom; "ironing room" will require underlay . Carpet.

Bathroom - new underlay; carpet £10

Landing, FF

Relay/stretch existing carpet £60 60

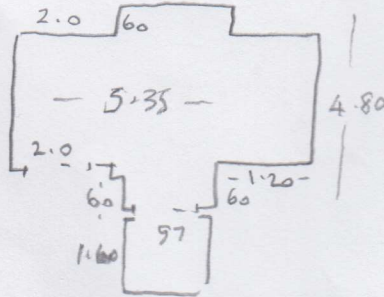

Our bathroom

Re-carpet? ↓ £10

My study

(Room will be empty!) £125

Cut old FF bedroom carpet to fit; lay. Use spare underlay from downstairs

Some gripper rod missing.

Dispose of old carpet 3.30 x 3.10

Ed's room

Fill small patch (c.600 x 600 mm) - rhs of bedside table

Far wall !!

Door mats. F = 1.05 x 1.25

R = 1.25 x 45

