

F29812

2nd call of 4

Notes for Measure

Estimator: Anthony

Church Of St Thomas Of Canterbury, 60 Rylston Road

Date of Measure: Tue, 26 Mar 24

At: 10am - 11am

Site Address:

60 Rylston Road

Customer Address:

60 Rylston Road

LONDON

SW6 7HW

LONDON

SW6 7HW

CONTACT:

As customer details

Mobile

Home

Office

020-7385-4040

Email:

fulham@rcdow.org.uk

Areas to be done and Description of Measure

Measure large hallway

A. MATT @ MY POST OFFICE . CO. UK.

SAMPLES NOT YET ARRIVED.

~~CAN YOU PLEASE~~

MRS MATT TO  
CALL SHOP + ASK US  
TO ORDER  
£350 PARKING

Instructions and Estimators comments

LVT - Moduleo / Karndean or Amtico

BASE ON BUARK JACK OAK 2220

Must Read!

Meet Mrs Matt on site

Office Ref: F29812

Job No: F29812

Name: \_\_\_\_\_  
Address: \_\_\_\_\_  
Tel: \_\_\_\_\_  
Sheet: 1/1

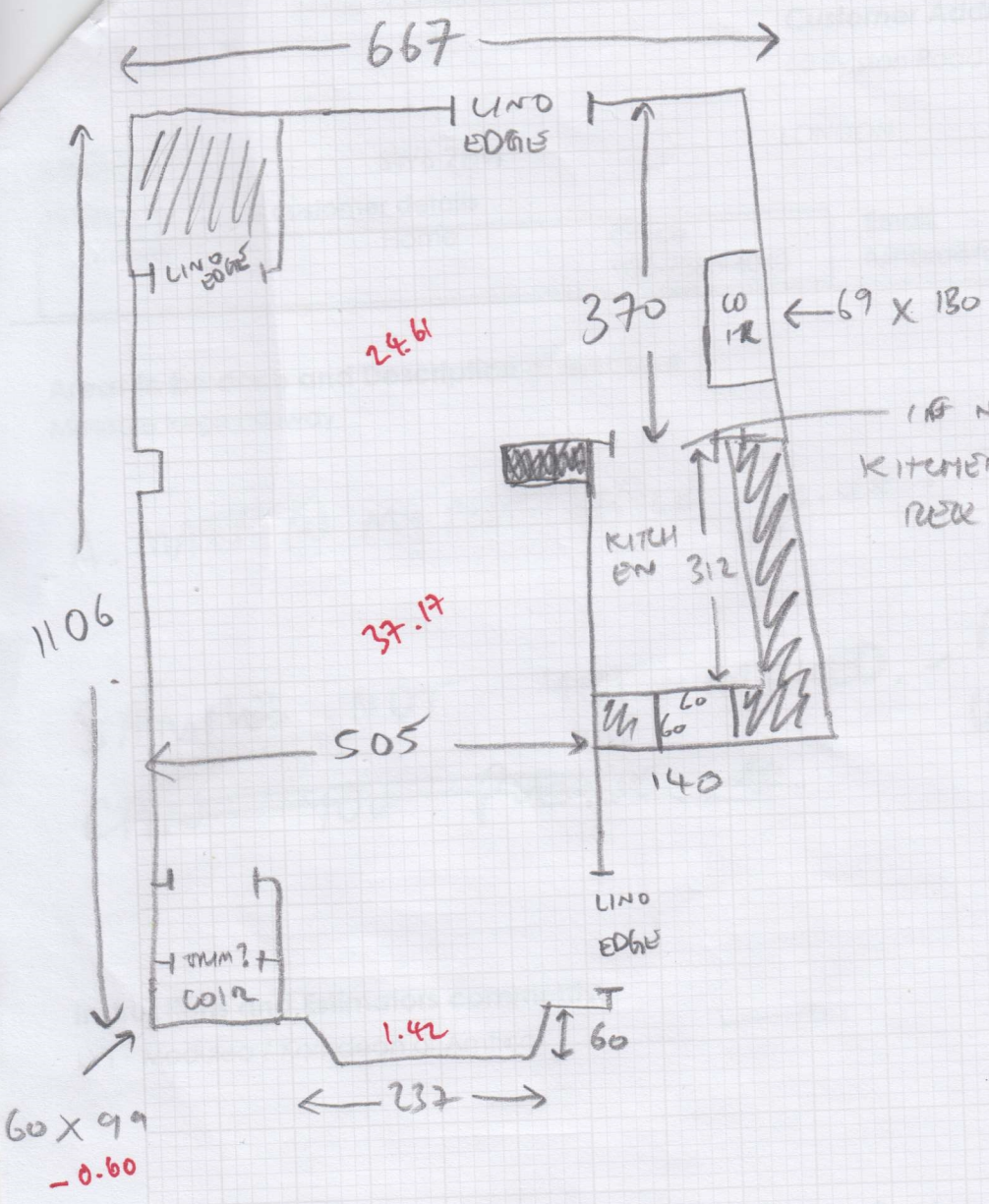

63.20 NETT  
+ 10%  
69.52 m<sup>2</sup>

CPT TILES STUCK TO LUT (PRESUMABLY ON  
PLYWOOD AS WOOD SUBFLOOR?)  
KITCHEN NOT REQ - KEEP P ON FILE  
FOR FUTURE  
PARQUET CUT