

Job No: F29832  
Name: JASHEK

Address: \_\_\_\_\_  
Tel: \_\_\_\_\_  
Sheet: \_\_\_\_\_ of \_\_\_\_\_

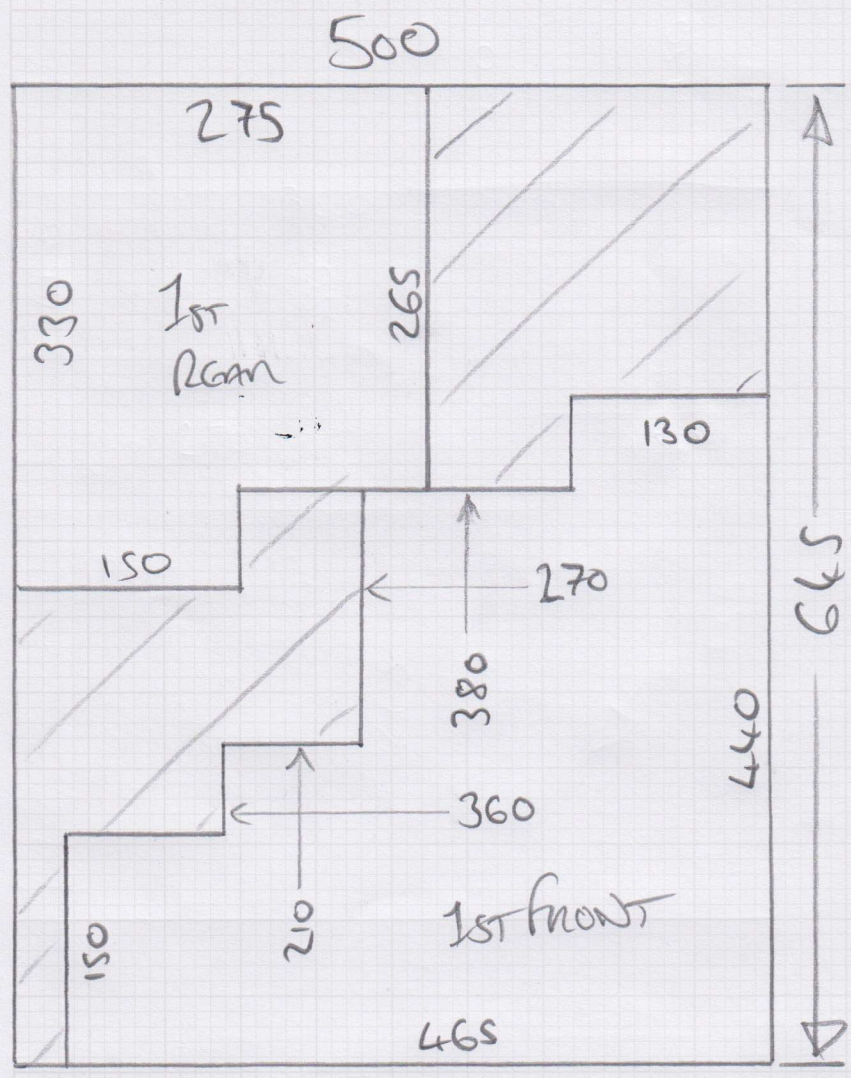

645 x 500  
405 x 400

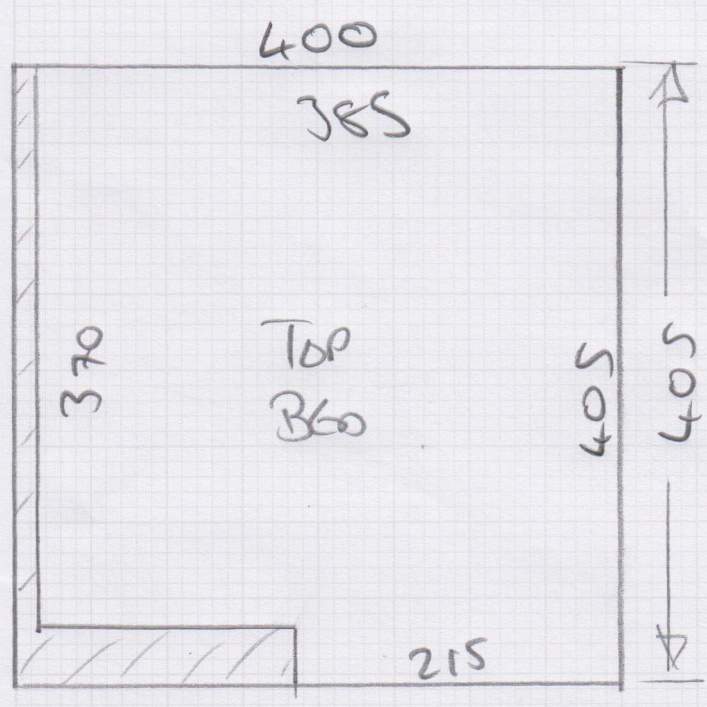





Job No: F9832

Name: JASHEK

Address:

Tel:

Sheet: of:

Boards Need  
Leveling

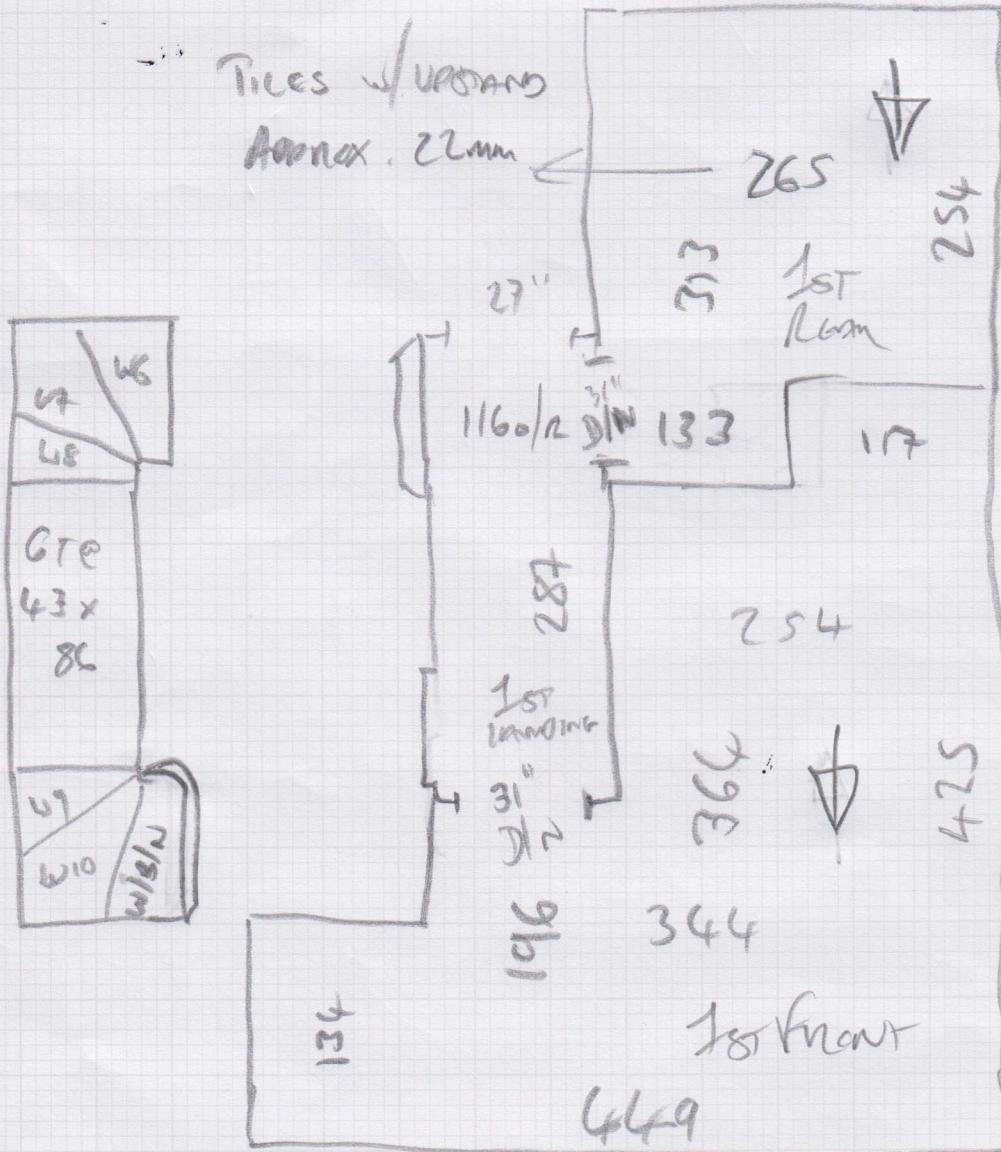

- W6 = 69x101
- W7 = 80x123
- W8 = 78x87
- W9 = 71x104
- W10 = 80x126
- W11/N = 75x93

Job No: P29832

Name: JASLIK

Address:

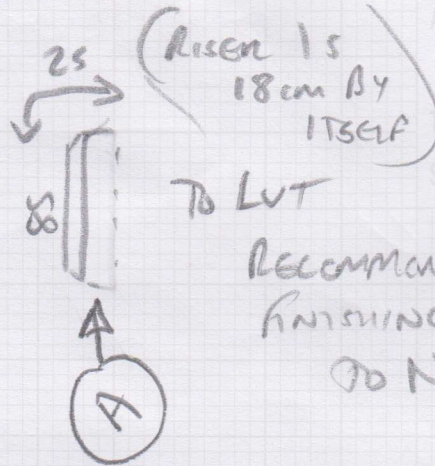
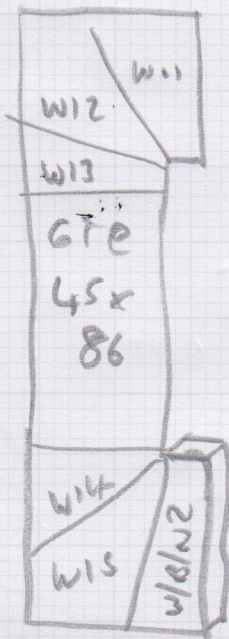

- W11 = 72 x 102

- W12 = 83 x 125

- W13 = 79 x 86

- W14 = 75 x 107

- W15 = 79 x 122

- W16/2 = 80 x 94

F29832

2nd call of 3

Notes for Measure

Estimator: RichardH

Samantha Jashek, 11 Walham Yard

Date of Measure: Thu, 11 Apr 24

At: 11-12

Site Address:  
11 Walham Yard

Customer Address:  
11 Walham Yard

LONDON SW6 1JA

LONDON SW6 1JA

CONTACT: As customer details

Mobile	Home	Office
07376-114969		

Email:  
samantha.jashek@outlook.com

Areas to be done and Description of Measure

(JB) 3 Beds for Lulworth - col. TBC. Stairs & Landings for Ghent - col. TBC (TAPED RUNNER TO FLIGHT FROM KITCHEN TO LOUNGE)

\* Top of stairs down to basement is an issue -

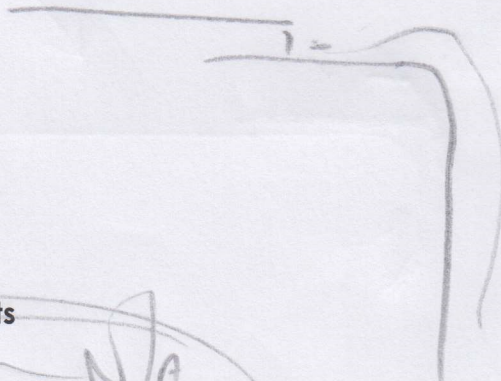

Instructions and Estimators comments

Check furniture & uplift requirements

N/A

1x1000/rose  
in for return

- 2 areas

Must Read!

Customer will meet at property

Office Ref: F29832

Samantha Jashek, 11 Walham Yard

Date of Measure Thu, 11 Apr 24

At 11-12

**Floor:** Wood / Concrete / other \_\_\_\_\_

**S/edge:** Wood/Concrete/No pin/existing (if existing, allow \_\_ sticks to supplement where necessary)

**Sticking Req'd:** Yes/No  Type: Fastset/Other

**Underlay:** Re-use Existing / New required

**Type:** 42oz Felt / Fomalux / PU Foam / Luxury PU Foam / LowTog / Durafit

**Doorbars:** Alloy / Satin Ali / Polished Ali / Anod / Solid Brass / Chrome / Nisheen Seam/Wood/T/Holds: colour \_\_\_\_\_

**Door Clearance:** OK / Low (advise on quote)

**Uplift:** No / Yes (if "Yes" - what type?) \_\_\_\_\_

**Furniture:** No/Yes (if YES, please specify the following) - 1 man / 2 men (Fitter to get paid) £ \_\_\_\_\_ total/per room

**Parking Cost:** Free / £ \_\_\_\_\_ per hour

**Parking Restrictions:** (type) / £ park 1/2 hr

**Congestion Zone:** No / Yes

**Access:** Easy / Hard / 2 men req'd / \_\_\_\_\_ floor?

**Runners:** Whipping / Binding (if binding, specify type)

**Tape size:** 1½" / 2" / 3" / 5"

**Style:** Top taping / Side binding

**Stairrods:** Type \_\_\_\_\_ Nr \_\_\_\_\_ Size \_\_\_\_\_

F.H.D. - Runkle

Winnose 1/2 hr Rem  
2 men

Runners from  
Ground to  
Basement ✓

**Must Read: Customer will meet at property**

CAPPED NOSING

LOUNGE FLOORING

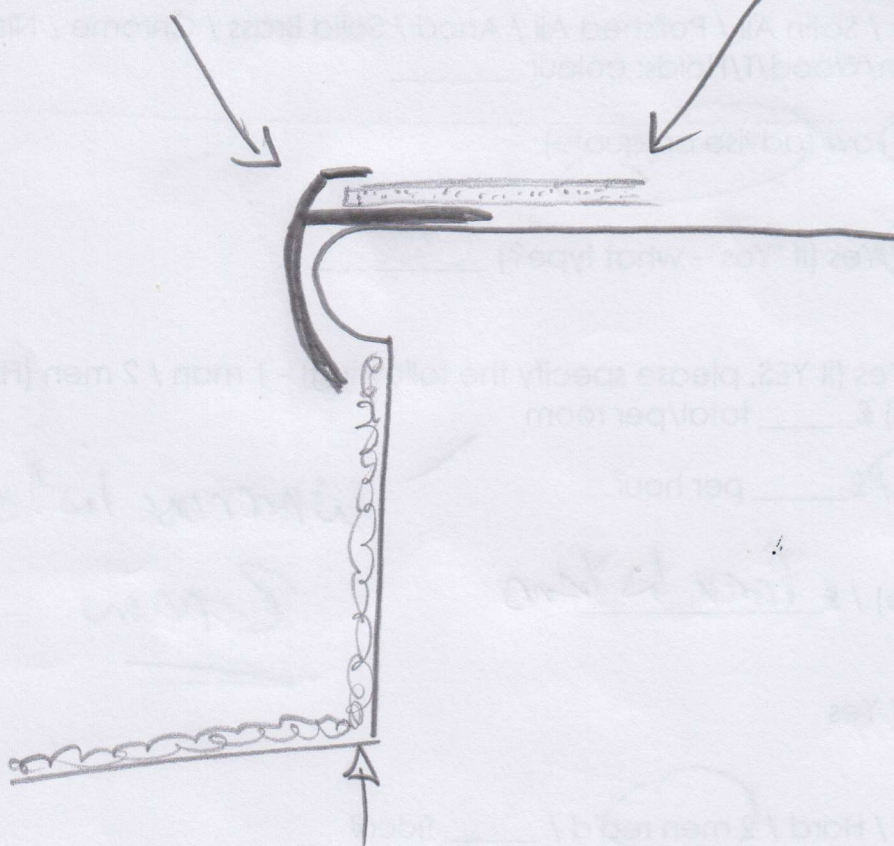

CARPET